THE ESCANABA DAILY PRESS

VOL. XXVIII NO. 91. [ASSOCIATED PRESS LEASED WIRE NEWS SERVICE] ESCANABA, MICHIGAN, THURSDAY, JULY 16, 1936 [UPPER PENINSULA'S LEADING NEWSPAPER] [12 PAGES] SINGLE COPY 5 CENTS

LABOR SPLIT TEMPORARILY AVERTED

DR. TOWNSEND HITS SPENDING OF ROOSEVELT

TELLS CONVENTION HIS MOVEMENT HAS BACKING

BY W. B. RAGSDALE
(Associated Press Staff Writer)

Cleveland, July 15 (AP)—Dr. Francis E. Townsend, founder of the Townsend old age pension plan, assailed today the Roosevelt administration's "crazy orgy of spending" and told the second national Townsend convention his movement has the support of other groups who seek a "new era of social justice."

F. E. TOWNSEND

Townsend told his followers the pension plan has the backing of the National Union for Social Justice, the share-the-wealth movement, and "other groups of unhappy and dissatisfied voters opposed to the New Deal's crazy orgy of spending," and those "who are working toward a new era of social justice."

In Radio Address

He approved the principle of a constitutional amendment to make the Townsend plan effective.

Townsend convention headquarters announced tonight that the Rev. Charles E. Coughlin, Detroit radio priest, would address the convention delegates at 10:30 a. m. tomorrow, making the trip by boat tonight.

Townsend leaders refused to say how the address had been arranged, meeting all inquiries with the statement that Coughlin had been invited to address the delegates previously while on a surprise visit here Monday when he left without seeing Townsend personally.

Townsend told the delegates—most of them gray-haired men in their shirt sleeves—that he believed "we shall agree on a program of political action and ours must be a plan of immediate action that will assure the abolition of poverty from our land."

"All the haphazard, ill-conceived legislation that has been indulged in by this (Roosevelt) administration evinces one of two things, either profound ignorance and lack of comprehension of the basic causes underlying our economic national disaster, or a deliberate, machiavelian planned attempt to discredit and totally wreck the American principle of government," he said.

"Every act of the government," Dr. Townsend continued, "has been predicated upon the heedless advice of the president when he said: 'Try something, if it works, try it some more; if it does not work, try something else.'

"If that is not the advice of a total incompetent or a reckless fatalist who is incapable of thoughful planning on a national scale, what is it?"

"I am happy to report to this convention," said Dr. Townsend, "that the people of all sections, east, west, north and south are becoming thoroughly aroused by the

(Continued on Page Two)

WEATHER

LOWER LAKES: Gentle to moderate northerly winds; generally fair Thursday, except local thundershowers on Western Erie.

UPPER LAKES: Gentle to moderate north to northeast winds; generally fair Thursday, except local thundershowers on southern Michigan.

LOWER MICHIGAN: Generally fair in north, scattered thundershowers in south Thursday; Friday generally fair in northeast; scattered thundershowers in west and south; not much change in temperature.

UPPER MICHIGAN: Generally fair Thursday and Friday, except local showers in west Friday; warmer in northwest Friday.

	At 7 P. M.	High Last 24 Hours
ESCANABA	77	77

Temperatures—Yesterday

Alpena	80	Kansas City	108
Battleford	100	Los Angeles	90
Boston	78	Memphis	92
Buffalo	82	Miami	86
Calgary	86	Milwaukee	82
Chicago	76	Minneapolis	98
Cincinnati	104	Montreal	70
Cleveland	80	New Orleans	92
Cochrane	76	New York	86
Denver	94	Parry Sound	80
Detroit	87	Qu'appelle	90
Duluth	72	St. Louis	106
Edmonton	76	Salt Lake	90
Evansville	106	Frisco	62
Galveston	84	Soo, Mich.	82
Gr. Rapids	86	The Pas	74
Green Bay	78	Washington	94
Jacksonville	88	Winnipeg	88

SUES FOR CHILD

Mary Astor, film actress (above), is shown with her four-year-old daughter, Marilyn, whose full custody she seeks in a suit against her former husband, Dr. Franklyn Thorpse.

MIGHT REVISE NAVY TACTICS

Spy Activities Cause Alarm; May Issue New Documents

BY LLOYD A. LEHRBAS
(Associated Press Staff Writer)

Washington, July 15 (AP)—Admiral William H. Standley, acting secretary of the navy, said today that espionage activities of foreign powers might make necessary a revision of confidential navy documents and instructions.

Standley made his statement at a press conference in which the arrest of John S. Farnsworth, former lieutenant commander in the navy, on charges of selling confidential naval information to an agent of the imperial Japanese navy, was discussed.

Confirming reports of increased espionage, Standley said that "when there are increased naval activities, there is always an increased effort to obtain information."

The navy now is building 79 new warships, many of new design.

More Arrests Seen

While remarking the question of changing plans regarding fleet formations and maneuvers had not yet been taken up by the navy high command, Standley said that the alleged sale of the navy publication, "the service of information and security," to a Japanese agent by Farnsworth might necessitate revision.

Justice department agents and naval intelligence officers meanwhile continued their investigation of the Farnsworth case which, they said, might lead to further arrests.

High ranking navy officers, justice officials, and Federal Judge Leon R. Yankwich of Los Angeles—who recently sent Harry Thompson, former navy yoeman, to prison for 15 years for selling navy secrets to a Japanese navy officer—all hinted at widespread espionage activities and more arrests.

None, however, disclosed any specific instances of spies attempting to buy or steal the nation's defense plans.

Police Find Lack Of Incendiarism Clues In Detroit

Detroit, July 15 (AP)—Sergt. Charles Severson, of the police arson squad, said a preliminary investigation revealed no evidence of incendiarism in a fire which destroyed two buildings at a lumber yard today, leaving four families homeless.

The investigation was started after Claude L. Vincent, owner of the C. L. Vincent Lumber Co., on the northwest side, attributed the blaze to enemies of the Black Legion.

"I'm a member of the Black Legion and proud of it," said Vincent. "This fire couldn't have started by itself. It was set by enemies of the organization."

A brother of the lumber company owner, John S. Vincent, is a defendant in the trial of Black Legion members for the killing of Charles A. Poole.

One of the buildings burned housed the lumber company office and also three families. The other was an adjoining building. Vincent owned both. He estimated the loss at $20,000 and said he carried $10,000 worth of fire insurance.

All of the occupants of the buildings escaped unharmed. They were warned by two boys in the families who have been sleeping outdoors because of the heat.

MIDDLE WEST STATES STILL IN HEAT BELT

DROUGHT CONTINUES IN PLAINS COUNTRY

Chicago, July 15. (AP)—A refrigerant air mass from the Hudson Bay region routed the heat wave on a wide midwestern and Great Lake front today but drought maintained its sway on western plains.

From the Iowa-Nebraska border as far east as New York, living and working conditions were more tolerable as the cool air, aided by scattered thundershowers, got in its welcome work.

But another day was chalked up for the record stay of higher than 100 degree heat—its 13th—in sections which the cooling breezes failed to penetrate and fatalities ascribed to the torrid spell, though their rate was reduced somewhat, passed 3,750 for the period.

Early in the afternoon, Quincy on central Illinois' western boundary, reported a 112 degree maximum. Other "hot spots" were Indianapolis, 102.9; Clarendon, Tex., 110; Wellington, Kas., 111; Falls City, Neb., 106; Kansas City, Mo., 102; and Ponca City, Okla., 108.

Situation Acute

In the latter state, K. D. Blood, federal crop statistician said the drought situation was approaching in severity that of 1934. He said most farmers had feed and water for only about ten days more. Grasshoppers were additional crop destroyers.

In Montana, Wyoming and Colorado drought worries returned. Resettlement Administrator Rexford Guy Tugwell, traveling to Bismarck to speed federal relief in the burned out northwestern states, termed the recent showers a "Godsend" but said the relief plans would prove of more lasting benefit.

In Washington, the federal crop reporting board estimated that this year would be second only to that of the "great drought"—1934—in reduced feed

(Continued on Page Two)

PROBE DENIED BY OFFICIALS

Secret Service Men Not Investigating Dep't of Justice Work

Washington, July 15 (AP)—Two government officials disagreed tonight over reports that secret service men had been investigating J. Edgar Hoover's justice agents.

Questioned at his press conference, Attorney General Cummings said "there has been some activity, I suspect, of an ill-advised nature."

When William H. Moran, secret service chief, was told of Cumming's statement, he replied:

"There's nothing to it."

Cummings refused to explain his "suspicion," but indicated he would defend Hoover's administration of the federal bureau of investigation, if necessary.

The attorney general told questioners he "would rather have such questions (concerning the secret service investigation) asked at the treasury" in which the secret service is located.

"I'll say this," he continued, "if anybody's shooting at Hoover, they're shooting at the wrong person. They'd better start shooting at me."

Hit At Expenses

Cummings refused to say what aspects of the federal agents' work he suspected secret service men of instigating, but other department officials indicated the alleged "activity" concerned expenditures of the F. B. I. In its crime-fighting work, and also the killing of Eddie Green, Dillinger gangster.

When Hoover appeared before the senate appropriations subcommittee last spring, asking a million-dollar increase in funds for his bureau, Senator McKellar (D-Tenn.) protested the bureau had been "running wild" in spending money. Hoover countered that a slash in the appropriation might result in a new "wave of kidnapings."

When McKellar remarked that the bureau's appropriations had risen from $2,250,000 in 1928 to twice that figure, Hoover replied:

"There were a series of crime bills—the kidnaping statute, the extortion statute, the bank-robbery statute, the fugitive law, the stolen property law and several others enacted by congress, which have greatly increased our work."

Pleads Innocent to Spy Charge

John S. Farnsworth (left) former lieutenant commander in the U. S. Navy, arrested on a charge of selling naval secrets to the Japanese, pleaded innocent when arraigned before U. S. Commissioner Needham C. Turnage in Washington, D. C. His bond was set at $10,000 which he was unable to make immediately. He is shown as he talked with reporters after the arraignment. (Associated Press Photo)

Landon And Knox Plan Talks And Shape Itinerary

Topeka, Kas., July 15 (AP)—Gov. Alf M. Landon and Col. Frank Knox compared notes on their acceptance speeches today and charted an anti new-deal campaign which gave Knox the northwest for his first major speaking tour.

Dates and exact itineraries were not fixed. Some observers felt Landon would strike first in the east, possibly with an address at West Middlesex, Pa., his birthplace.

ALFRED M. LANDON

At a desk in Landon's study they discussed the acceptance addresses they will deliver when formally notified of their nominations. Representative Bertrand Snell of New York, permanent chairman of the Cleveland convention, will notify Landon at Topeka July 23; Senator Frederick Steiwer of Oregon, temporary chairman and keynoter, will notify Knox at Chicago July 30.

Knox said the campaign itineraries would be arranged so he and Landon would not be in the same territory at the same time, but emphasized none had been set up definitely.

"I am returning to Chicago tonight for a couple of days," Knox said. "On Friday I will go to New Hampshire to get in 10 days of solid work on my speeches.

Tour Northwest

"After my notification, my first speech will be at an Indiana Republican meeting at Connersville August 8. I will address a West Virginia rally at Huntington August 13."

On some date after these speeches, Knox said he would make his northwest trip.

"Do you think your campaign plans will prove effective," Knox was asked.

"I'll say I do," the vice presidential candidate replied.

"I expect to get into the Maine campaign sometime before the election September 14,55 he said, "but no date has been fixed yet."

Another Topeka visitor today was Frank E. Gannett, Rochester, N. Y. publisher, for whom former Senator Henry J. Allen entertained at dinner. Gannett supported Borah in the pre-convention campaign.

Individually, both Landon and Knox expressed gratification at announcement of Colonel Breckinridges, anti-new deal Democrat who contested President Roosevelt's renomination in several states, that he would "vote" for the Republican ticket.

"He, like others," Landon told newsmen, "is placing loyalty to country above party fealty. His support is certainly welcomed."

"I think Colonel Breckinridge is a very considerable element of strength," Knox said. "We welcome him."

BYRD VISITED BY PRESIDENT

Roosevelt Takes Helm of Yacht, Catches Two Flounders

BY D. HAROLD OLIVER

Aboard Schooner Liberty off Maine, July 15 (AP)—After a visit to Seal Cove for luncheon with Rear Admiral Richard E. Byrd, President Roosevelt and his sailing sons steered the schooner Sewanna around Mount Desert island this afternoon and anchored in the sheltered waters of Seal Harbor for the night.

In an old blue sweater and wrinkled white hat the president took the helm of the white-hulled yacht soon after breakfast. With a stiff northwest wind he sailed southeastward out of islands surrounding Bucks Harbor, South Brooksville and then northeast into Seal Cove, on the southwestern part of Mount Desert.

There, under a warm Maine sun the president received on board Admiral Byrd, his 15-year-old son, "Dick," and the explorer's dog, 'Iceberg." The Byrds have a summer camp at Latty's Cove, on the island.

Mrs. Byrd and her three daughters, Helen, Katherine and Bolling, went aboard to pay a courtesy call but did not remain for lunch.

After lunch, newspapermen aboard the schooner Liberty could see, through binoculars, the vacationing chief executive throw over a fishing line. He caught two flounders, Secretary Marvin H. McIntyre later reported.

Tomorrow or the next day the president probably will strike out for the open sea and the Bay of Fundy.

Queen Will Open Cherry Festival At Traverse City

Traverse City, Mich., July 15 (AP)—Queen Ardis Manney and her court arrived today, aboard the coast guard cutter Escanaba to open the National Cherry Festival. The weather was cool and a large crowd assembled at the pier to welcome the royal party.

Governor Frank D. Fitzgerald will officiate at the coronation of the cherry queen at 12:30 p. m. tomorrow. The governor will speak on state affairs here tomorrow night.

Following that address, the governor will present a plaque, bearing the signatures of President Roosevelt and the governors of the 48 states, to John W. Smith, president of the Detroit city council, honoring Detroit as the "city of champions."

A floral parade, a mummers' parade, and the queen's ball will feature Friday's program.

DEMS CHOOSE BATTLE CREEK FOR MEETING

FALL CONVENTION WILL BE HELD SEPT. 25-26

Lansing, July 15 (AP)—Democratic state central committee members chose Battle Creek today as the place for their fall convention September 25 and 26.

Committee members refused the proposal of J. Hilton Haven, of Grand Rapids, that they name Grand Rapids as the convention city in return for a promise of $1,000 in expense money.

State Treasurer Theodore I. Fry told the committee that Murray D. Van Wagoner ,state highway commissioner, wished the 1937 spring convention to be held in Grand Rapids. Van Wagoner, Fry explained, was nominated there in 1933 and had a "sentimental reason" for wishing the convention held there again when he is seeking renomination. The state treasurer said be believed the convention should be held elsewhere this fall.

By a vote of 19 to 25 the committee overrode a proposal that the convention be held in Detroit which was presented by State Senator Anthony J. Wilkowski, Detroit. Wilkowski then substituted Battle Creek in his motion.

Democratic committee members chose September 21 as the date for county conventions at which delegates to the state convention will be named. Delegates to the county conventions are chosen in the primaries.

The committee named Miss Molly Mahoney, of Ludington, to Serve as a member of the state central committee to fill a vacancy caused by the death of her sister, Mrs. M. P. Danaher, of Ludington. Mrs. Danaher also was a presidential elector, and Paul R. Beardsley, of Muskegon, was named in that capacity. The committee first chose Dr. Eugene S. Thornton, of Muskegon, but withdrew the election in favor of Beardsley when it learned a post on the state medical board would disqualify Thornton.

The committee learned it owed a bill of $820 for radio broadcasting contracted in 1934 and acknowledged by State Chairman Elmer B. O'Hara. The debt was referred to the party's state executive committee.

The committee refused to stay its business meeting at the request of Mrs. Clara Van Auken, of Detroit, national Democratic committeewoman, and 10 other committee members who had been attending a luncheon and were unable to reach Lansing in time to participate.

LUECKE NAMED ON COMMITTEE

Group Will Study Legislation Required To Get Funds

Lansing, July 15 (AP)—A committee of the legislative council today studied the need for new legislation to permit Michigan to participate in federal loans for rural electrification.

Speaker George A. Schroeder of the house of representatives appointed the committee at the suggestion of Rep. Redmond M. Burr, of Bronson, president of the Michigan Rural Electrification association.

Burr explained the organization is interested in extending power lines to farms that now lack electricity. He said only 40,000 of the 196,000 farms listed in the 1930 census have electric service.

Luecke Is Named

Speaker Schroeder appointed Burr as chairman of the committee, to serve with these other members: Representatives Hans O. Clines, Ludington; Fred Kappler, Lake Linden; Charles M. Myers, Dowagiac; and Edson V. Root, Paw Paw; and Senators Harry F. Hittle, Lansing; John Luecke, Escanaba, and Samuel H. Pangborn, Bad Axe.

The committee chairman contended Michigan farmers should be permitted to share in the $410,000,000 the federal government will loan in all of the states for rural electrification. The interest rate is three per cent, and loans are amortized over a maximum of 25 years.

Burr said the state constitution provides for the organization of townships or counties into metropolitan districts to obtain certain benefits. He said an enabling act should be adopted by the next legislature to permit the organization of metropolitan districts to borrow federal funds for electrification

IOWA'S STAR BACK

Dorothy Mieras a dumb blonde? Not if you accept the records of the University of Iowa, where the Broadway chorus girl won the coveted Phi Beta Kappa key for scholastic attainments. Her home town is Le Mars, Ia., and she wants to desert the footlights for a career as concert pianist.

DUCE ACCLAIMS SANCTIONS END

Gives Italian People Credit for Great Economic Win

BY ANDRUE BERDING

Rome, July 15 (AP)—Premier Mussolini, addressing an enthusiastic crowd in the Piazza Venezia, said tonight: "The white flag has been hoisted today on sanctionist bastions."

Lifting of sanctions against Italy, effective today by League of Nations order, "represents the surrender of those who would deny us victory," he declared.

Smiling and gay, Il Duce asserted the "economic victory" was due to the Italian people, who, he said, were ready for every sacrifice.

The crowd retorted en masse: "No, to you!"

Premier Mussolini concluded by saying: "Justice and civilization triumphed in Africa and Europe."

Dr. Elliot Opposes Exemption Of Food On State Sales Tax

Lansing, July 15 (AP)—Dr. Eugene Elliott, state superintendent of public instruction, said today he would not ask the schools to work for the defeat of a proposed constitutional amendments that would exempt foods from the sales tax, but would "lay the facts before them."

Elliott, an outspoken critic of the proposal, asserted it would reduce sales tax revenues by $11,000,000. He said he planned to tell the summer conference on education in Ann Arbor tomorrow that the schools would have to bear the brunt of any such cut.

"I will not urge educators to work against the amendment," he said. "I will supply figures to show them what will happen to state aid for schools, and let them judge for themselves."

Elliott contended that if the amendment were approved by the voters next fall local school districts would have to provide additional money to make up for the lost assistance for schools.

Admiral Hobson Planning Defense Of Constitution

Alexandria Bay, N. Y., July 15 (AP)—Rear Admiral Richmond P. Hobson, retired, who sank the famous gunboat Merrimac in Santiago Harbor, Cuba, announced today the organization of a nationwide movement which he said was intended to defend constitutional democracy against all assailants.

The movement, Hobson said, was taking the form of a "clearing house" intended to group together many citizens and organizations in support of "national defense and Americanism."

Back of the plan, he said, is the belief of its sponsors that a "well financed" campaign is being directed against the American system of government and that eventually there will be a worldwide challenge "from communist autocracy to constitutional democracy."

"America will be the citadel of the defense of constitutional democracy and the Soviet will be the citadel of communist autocracy," Hobson said.

12 UNIONS ARE SUSPENDED BY HEAD COUNCIL

FEDERATION'S EXECUTIVE CLAIMS INSURRECTION

BY JOSEPH L. MILLER
(Associated Press Staff Writer)

Washington, July 15 (AP)—A threatened split in the American Federation of Labor was averted for the time being at least, today when the federation's executive council decided to give 12 unions a trial August 3 on formal charges of "insurrection."

Lewis

The council took this step instead of immediately suspending these unions so as to give federation peacemakers an opportunity to try to heal the breach between the rebel faction favoring the organization of all the workers in each big industry into one big union and the faction which thinks skilled workers should be organized into craft unions.

John L. Lewis, president of the United Mine Workers, heads the rebels who have banded together in the committee for industrial organization. William Green, A. F. of L. president, is spokesman for the craft unions which control the council.

5 Charges Brought

John P. Frey, president of the federation's metal trades department, brought the five charges upon which the 12 unions are to be tried.

Briefly, they were:

Setting up a "dual" organization" (the committee for industrial organization) which has "competed" with the A. F. of L.; insurrection; violation of contracts with the A. F. of L., and violation of the Atlantic City convention's declaration of organization policy (drafted by the craft union majority).

Neither Lewis nor Sidney Hillman, president of the Amalgamated Clothing Workers and another leader of the industrial union faction, would comment on the council's decision. Both just smiled.

Green speculated at length on the outcome of today's decision. He said he was not sure that the rebels would appear for the trial. If they did and the trials were concluded, the council would have three courses to choose from: to suspend the unions, to decide on "other penalties"—he did not elaborate—or to "forgive and forget."

Shortly before the council decided to hold the trial, an editorial in the "United Mine Workers Journal" accused the council of joining hands with the steel industry to block unionization.

FURNITURE DISAPPEARS

Detroit, July 15 (AP)—Mrs. Florence Coon asked police today to search for Harold M. Fields, lodger in her home who, she said, disappeared along with all of the portable furnishings in the house, while she was out of the city. The loot, she said, included a grand piano, a washing machine and even pictures off the walls.

What would vacation be without Major Hoople and all the other "Our Boarding House" characters? Take them along. Just call the circulation department, 693.

GEORGE CARR IS CANDIDATE

Local Lawyer Seeking Prosecutor Post on Democrat Ticket

Attorney George W. Carr, of this city, announced last night his candidacy for the Democratic nomination as prosecuting attorney in the September primary election. Attorney Carr was born at Escanaba February 22, 1898, and has made his home here continuously since that time; he was educated in the local public schools, and later attended St. Norbert college and Georgetown university. He served as prosecuting attorney of this county for two terms from 1923 to 1926, and has been engaged in the practice of law locally since that time. Mr. Carr is married and the father of two children. His announcement follows:

"To the Voters of Delta County:

I wish to announce that I shall be a candidate for the office of Prosecuting Attorney of Delta County in the coming Democratic primaries. I was born and reared in Delta County, and have lived here all my life up to the present time, except when I was away at school. For the past fifteen years, I have practiced law here, and feel that my experience qualifies me to handle the duties of the office in a competent manner. If nominated and elected, I pledge myself to an efficient, impartial, and economical administration."

Escanaba Man Held As Liquor Violator

Edward Pfister, 31, was arrested on a federal warrant at Escanaba Wednesday, and is scheduled to be arraigned in Marquette on a liquor law violation charge.

Pfister is being held for illegal sale of liquor.

It is estimated that there is enough coal in the United States to last 2000 years, and enough oil to last a century. There is probably enough motor fuel to supply all needs for at least 2900 years.

NEW TERRACE GARDENS

TONIGHT

Only appearance in the Upper Peninsula

Admission $1.50 per person

Dancing Starts 9:30

SATURDAY, JULY 18TH

JACK RUSHKIN

11 — ARTISTS — 11

And His Famous Congress Hotel and N. B. C. Orchestra direct from Chicago featuring Miss Scottie Wallace, the celebrated N. B. C. Soloist—Winner of the Atwater Kent National Contest

Socially Prominent Mrs. Breitung Dies; Rites In Marquette

Burial services were held at Marquette Wednesday for Mrs. Charlotte Graveraet Breitung, native of Marquette, who died Saturday in New York City, where she had resided for the last 30 years.

Mrs. Breitung, wife of the late Edward N. Breitung, was honored by the Italian government for her service to the Italian Red Cross during the World War, devoted most of her life to social and philanthropic work. Because of her sponsorship and patronage of benefits for needy music and art students, she was known to many as a friend of the arts.

After the entry of the United States into the World War, she was particularly active in patriotic and charity work. She donated the first automobile ambulance equipped with X-ray to the American army in France, which was accepted by General John J. Pershing, and was captain of a team in several Red Cross drives.

Born In Michigan

She was born at Marquette, Mich., in 1876, the daughter of Samuel R. Kaufman and Juliet Graveraet. Her paternal ancestors were German Swiss, while on her maternal side she was of Holland Dutch descent.

On November 4, 1892, she was married to Mr. Breitung, son of a United States representative from Michigan. They had one daughter Juliet, now Mrs. Howard Merritt, of Bronxville. Mr. Breitung, after beginning as a mining engineer, became the owner of many shipping enterprises and was president and an officer of several banks.

When he died October 3, 1924, he was in a state of insolvency caused in a large measure by heavy shipping losses during the World War. Mrs. Breitung took over her husband's affairs with no previous business experience and put them in a prosperous state within two years.

During recent years, besides her charity work, Mrs. Breitung had been active in the affairs of the Republican party, and was a member of the "Landon for President" committee.

Lumber Piler Dies After A Sunstroke Tuesday Afternoon

Ivan Macicevic, 52, died at St. Francis hospital at 2:15 o'clock Wednesday morning, of a sunstroke which he suffered while at work Tuesday afternoon.

Mr. Macicevic was born in Kroatiza, Jugo Slavia, and had lived in Wells since 1911. He was employed as a lumber piler for I. Stephenson company.

Surviving him is one son, Matthew, who is in Jugo Slavia.

The body was taken to the Boyce funeral home to be prepared for burial. Arrangements are incomplete.

MAN AND WIFE DROWN

Kingston, Mich., July 15 (AP)—Steve Benecheck, 38, and his wife, Munsie, 32, drowned while swimming in White Creek near here today.

They are survived by two small children. Another child of the Beneckecks a six-months-old baby, died Monday.

More than 5,000,000 men and women are deaf enough to need mechanical aids to hearing.

Tavern Dance

TONIGHT — THURSDAY

Argonne Gardens

Music By

HART'S SYNCOPATORS

No Admission, No Cover Charge

Beer, Wine, Liquor Served

Friday and Saturday

AMERICAN LEGION DANCE

Ernie Palmquist Orchestra

Note

THE NORTHERN MOTOR CO.

Is Now Conducting A

GREAT JULY SALE

Of Money Back Guaranteed

USED CARS

HUNDREDS OF BARGAINS THAT YOU WON'T WANT TO MISS!

Drouth's New Menace—Fire!

Fed by drouth-dried grass and leaves, and parched undergrowth, forest fires raged through the Black Hills of South Dakota and northwestern Wyoming, adding to the suffering and destruction in the wake of the unprecedented heat wave that gripped the nation. The photo above shows a section of the Black Hills fire as it neared Sundance, Wyo., where it consumed more than 60 square miles of valuable timber lands.

State Political Gossip

Primary Victories for Brucker and Dickinson Might Place Dry Stamp Upon Republican Party; Issue May Become Prominent.

BY WILLIAM F. PYPER

Lansing, July 11—Is the Michigan Republican party wet or dry?

It would be difficult to find an accurate answer around the state capitol, but the fall election may answer it.

In fact, the liquor issue may become prominent enough in the campaign and general election for the administration to find out whether Michigan is wet or dry.

As for the G. O. P., the primary election may throw a lot of light onto its relative moisture. One of the few primary contests is for the position of lieutenant governor. So far as can be learned, the incumbent, Thomas Read of Shelby, never has committed himself politically on the question.

But with Luren D. Dickinson opposing him, Read may find himself in the position suggested once by the late Will Rogers.

"Always mention in your speeches that you're against the Turks massakreeing the Armenians," Rogers advised a mythical candidate for a county office. "That puts your opponent in the position of being in favor of it."

There is no question about Dickinson's attitude. He always has been drier than the speeches at a political convention. It will be hard to wiggle away from the assumption that Republicans are dry, if he is nominated.

Likewise nomination of Wilbur Marion Brucker for United States senator might be a similar indication.

Governor Fitzgerald is much like his lieutenant. He evidently has no misgivings about the state being wet, however, for he has predicted and urged a modification of the present liquor control act to correct such evils as he sees in it. Other lessons he has learned in monkeying with administration of the act may have some bearing on his position.

MANY VARIED OPINIONS ON SUBJECT EXPRESSED

Surprising as it may seem to many who have deep personal convictions on the question, there are around Michigan a wide variety of opinions as to whether the state would vote wet or dry, if given the opportunity today. Reputable politicians in some metropolitan counties believe they could attain or retain wide powers on a platform of aridity.

Others are just as enthusiastic in a belief that the old Warner-Cramton act of preprohibition days would be acceptable to Mr. and Mrs. John Q. Voter. This opinion is based probably on the way Michigan stood in 1932, plus alleged general dissatisfaction with the present liquor control act.

Few Republican politicians seem to believe it's worthwhile fighting for a status quo on the liquor question, possibly because the present liquor control act is a product of a Democratic regime. Obviously, therefore, something must be wrong with it. The fact that its administration might be faulty doesn't occur to the Republicans.

And, as a matter of fact, except for the actual fathers and stepfathers of the act, there aren't so many Democratic supporters for the present liquor control act.

DRY LEAGUE PUSHING AMENDMENT EFFORT

If the Anti-Saloon League of Michigan has its way, there's going to be a change in the liquor control act. Right now, all over the state there are in circulation initiatory petitions that would require a supplementary act. Ten thousands of the petitions are said to be in circulation and five thousand more have been ordered. The league says 100,714 names are required.

Provided the names are obtained, the petitions go to the legislature which, within 40 days must either pass the proposal as offered or put it before the voters at the next general election.

The supplementary act would provide:

Limitation of a retail license to 1 for every 1,000 population in cities and villages and special dispensation required for granting of licenses in unincorporated areas.

No retail sales on Sundays, Christmas, Thanksgiving or election days.

No retail sales where or near where dancing or amusement is permitted.

Boosting of the minimum age for beer purchase to 21 years.

Hours for selling between 7 a. m. and 11 p. m. or, if voted by the referendum route, between 6 a. m. and midnight.

No employment of women or girls where alcoholic liquor of any kind is sold.

Governor Fitzgerald has committed himself in favor of an amendment of another kind. He would have the state taken out of the business of selling liquor. Speaking from a legislative point of view, complications loom in the conflict of his ideas with those of the Anti-Saloon league.

"VOTE NO" CAMPAIGN MAY KILL ALL MOVES

Another "Vote No" campaign, similar to the one that defeated all proposed constitutional amendments in 1934, may appear to kill the four new ones that are to go before the voters November 3.

The primary reason probably will be the proposal for a state income tax, hidden away in a proposed amendment that first abolishes all property taxes.

Other amendments on the ballot provide for county home rule, liberalization of search and seizure provisions, and elimination of sales tax on foodstuffs. Each of these has opponents who might join a general "Vote No" movement. Difficulty in campaigning on a "vote-yes-here-vote-no-there" basis builds up such movements, and there can be no question that the income tax proposal will have opposition. There are plenty of persons with property they don't want taxed, but there are more with incomes of one sort or another, and they're not so hot about paying the state a straight percentage.

The heat that surrounds the proposal was noticed in the 1935 legislature, when the lawmakers put an income tax bill through the house, then dropped it from burned fingers.

Welcome Legionnaires

Special Dances

Thursday - Friday - Saturday Nights

DANCE

To

Bill Clark and His Band

Featuring Maurice and Marrie Baire, Dancers; and Pop-Eye, The Sailor Man.

Steak and Chicken Dinners

Our Specialty

The Dells

Aglow With Friendliness

Gov. Floyd Olson's Condition Better

Rochester, Minn., July 15 (AP)—Dr. A. B. Rivers of the Mayo clinic tonight reported the condition of Gov. Floyd B. Olson of Minnesota as "very good and nothing to worry about."

Governor Olson, under treatment here for the last week for a stomach ailment, will undergo an operation tomorrow to insert a tube into the small intestine to permit terporary artificial feeding.

"The operation indicates no serious developments in the governor's condition," the physician said. "It is solely to insure better nutrition, as the governor has been nauseated while taking food recently."

The chief executive was described by Dr. Rivers as in "good humor and happy." He said Governor Olson's condition had not become critical.

Although wood will float on water, sawdust will sink to the bottom.

Mrs. Paul Noyes Dies In Hospital

Mrs. Paul Noyes, of 608 First avenue south, died at St. Francis hospital shortly after 2 o'clock this morning. The body was taken to the Murphy funeral home.

2 Hamm Kidnapers To Testify Against Single Defendant

St. Paul, July 15 (AP)—Two confessed participants in the $100,000 William Hamm kidnaping will be government witnesses against John P. (Jack) Peifer, lone remaining defendant, George F. Sullivan, U. S. district attorney, announced today.

One will be Edmund C. Bartholomey, former Bensenville, Ill., postmaster who pleaded guilty as a kidnap conspirator today. The other will be Byron Bolton, who pleaded guilty earlier.

Guilty pleas also have been entered by Alvin Karpis, one-time public enemy No. 1, who reversed his former plea of innocent as the trial opened Tuesday, and Charles (Big Fitz) Fitzgerald.

Hamm, testifying in his shirt sleeves because of the heat in the courtroom, told calmly of his abduction and of being held four days by the kidnapers during ransom negotiations.

His testimony followed Sullivan's opening remarks to the jury, in which the district attorney declared Peifer received $10,000 for his share in the abduction, and an additional $30,000 "to be spread around for certain other purposes," details of which Sullivan said he would reveal later in the trial.

Ford Sees End Of Animals As Food

Detroit, July 15 (AP)—Henry Ford, in an interview today said that he hoped to prove within two years that all the animals on the farm "are really unnecessary."

"We can, I believe, get a more plentiful supply of food, cheaper and better," the industrialist said, "by processing the products of the soil, instead of asking cows and chickens to do it for us. In the future, farm animals of all kinds will be out. We won't need them; we will be better without them."

Ford reiterated his oft-expressed view that the world offers more opportunity than ever for youth.

"A lot of these young fellows," he said, "have ideas in their heads for improvement of things now used and new things that will be useful. You can't stop youth."

Ford who will observe his seventy-third birthday anniversary a fortnight hence, appeared unusually well and active, despite the hot weather of the last week. He attributed his present good health to the fact he had been much out of doors recently, and had been indulging in almost daily bicycle rides on his private roadway.

Safest Motorist In State Will Be Chosen By Judges

Detroit, July 15 (AP)—Michigan's safest motorist will be chosen from a field of 1,253 entrants Thursday, to represent the state in a national "safety motorcade" to New York on August 31.

Eight judges will choose the winner. All of the applicants were required to make affidavit that they had neither been involved in a traffic accident nor received a violation ticket in ten years, and that each has driven at least 50,000 miles in that period.

More than half of the entrants are women. The Automobile Club of Michigan has received the nominations.

Cissel Resigns As Bridge Engineer

Lansing, July 15 (AP)—James H. Cissel announced his resignation today as bridge design engineer for the state highway department, effective September 15. He will resume his post as professor of structural engineering at the University of Michigan, from which he has been on leave for the past three years.

MIDDLE WEST STATES STILL IN HEAT BELT

(Continued from Page One)

grain yields, that hay fields would be as light as other drought years excluding 1934, and that a substantial recovery for the nation's corn crop would be realized for "a considerable portion."

New Relief Measures

New relief measures announced during the day in Washington added portions of a 13th state, Colorado, to the drought emergency group and included additional counties in Oklahoma. Seven states in the southern dry belt were allotted $624,000 by the resettlement administration for subsistence provisions.

While residents of Michigan, parts of Illinois, Wisconsin, and Minnesota — among the states which have suffered the heaviest losses in life from heat—revelled in cooler weather, disappointment of the grain trade at the failure of a general onslaught on the drought to materialize, was reflected in higher prices. Corn led the bulge with a net gain of around three cents, September closing at 82 7-8-83. Chicago wheat prices were up over two cents, September's finish was at $1.04 5-8-7-8.

Milk prices were advanced in at least two additional cities, Pittsburgh, Pa., and Freeport, Ill., because of drought reductions in the flow. Concern was beginning to be manifested in other food lines as to the ultimate effect of the dry spell on retail prices.

Minnesota's total fatalities from the heat wave were counted at 733, highest of any state; Michigan's at 566; Illinois' at 461, up 95 over yesterday's figures; Wisconsin's at 443, up 73; and Missouri's at 251, up 71. Ohio's loss was 252.

DEATH TOLL MOUNTS

Detroit, July 15, (AP)—Michigan's heat wave, which set a record for seven days of 100-degree temperatures, was broken today, but the death toll continued to mount as additional reports came in on victims who succumbed during the sweltering weather. Detroit's death list was tabulated at 371, with 219 more out-state.

Detroit's temperature reached 86 degrees at 3 p. m., while Grand Rapids had one of 72, Flint 87, Battle Creek 80, Port Huron 74, Benton Harbor 92, Sault Ste. Marie 80 and Owosso 84.

These compared with highs of Tuesday ranging from 100 to 109 degrees.

The cooling winds which dissipated the heat rays Tuesday night continued today.

The weather bureau promised the heat would not go higher Thursday and that thundershowers would further relieve the effects of the burning sun upon crops.

No new prostrations were reported as the mercury steadily dropped through Tuesday night into the sixties. The deaths today were from cases stricken before the wave began to dissipate.

2 Youths Abandon Proposed Cruise Around Michigan

Benton Harbor, Mich., July 15 (AP)—Two youths who set out a week ago to sail around Lake Michigan in a 20-foot sloop had just about decided to abandon the cruise today after accepting a tow to South Haven.

The sloop became becalmed off Camp Warren, ten miles north of here, and when the auxiliary motor went out of commission, was unable to make shore.

The youths, Elmer Young, 18, and Warren Young, 19, said their provisions were gone except for a can of soup when Miss Helen Franz and Miss Kate Hopkins, athletic directors at the camp, went out to the boat.

Forest Fires Still Burning Fiercely In Province Of Ontario

Sault Ste. Marie, Ont., July 15, (AP)—With damage already estimated at more than $2,000,000, forest fires continued tonight to eat through fine white pine of western Ontario.

Estimates of the damage were made by pioneer lumbermen familiar with the area burned over in the Ranger Lake and Mississauga River country.

Two big fires, each of which covered eight square miles, joined today and swept over an area estimated at more than 20 square miles. The huge fire now burning is the combination of seven, all caused by lightning.

Delay In Opening Of Black Legion's Trial Is Expected

Detroit, July 15, (AP)—Thirty-nine motions were filed today in behalf of 12 Black Legionnaires accused of slaying Charles A. Poole, and delay in opening their trial, set for Tuesday, seemed inevitable.

One of the motions asks a sanity inquisition for Harvey Davis, reputed Black Legion "colonel" who is accused of ordering the "execution" of Poole, on a charge of wife-beating that later was disproved.

Others of the motions claim alibis for seven of the defendants and ask that the charges be quashed.

WPA PROVIDES FOR CHILDREN

Young Citizens Kept at Play Away from All Traffic Hazards

Hazards of traffic-laden streets and highways are minimized for thousands of tiny Michigan citizens who daily come to playgrounds throughout the state to romp safely under the watchful eyes of WPA recreational leaders.

Warm weather months and increased automobile traffic have always menaced children compelled to play in streets or near them. Under a statewide WPA recreation program, thousands of children of pre-school age are placed under the supervision of WPA play leaders, leaving mothers free to attend to household duties, secure in the knowledge that their children are playing in safety.

From noon every day until the supper call comes, supervisors conduct story-telling periods and dancing classes or instruct their young charges in the making of dolls and animals, bead stringing and block building, or supervise play in sandboxes and wading polls, many of them built by WPA workmen.

The program is part of more than 10,000 WPA recreational groups, which are providing play and instruction in skill-developing crafts for hundreds of thousands of persons in the state. Fifteen hundred WPA recreational supervisors lead children's periods.

In Detroit, the children's program has been further extended by the development of "vacant lot" playgrounds for children in under-privileged areas too young to visit distant city recreation fields. The program, developed under the sponsorship of the Merrill-Palmer school, is expected to be a great factor in reducing the accident rate in the congested areas they serve. NYA girls are trained as supervisors.

Michigan Farmers May Aid Stricken In Other States

East Lansing, July 15 (AP)—Michigan State college authorities surveyed the state today to determine what role the Michigan farmers want to play in assisting states most severely afflicted by drought.

A poll of county agents by telephone and telegraph will determine whether the state could absorb sizeable shipments of cattle now facing starvation in drought areas, or whether it would be wiser to ship Michigan feed surpluses to the afflicted states.

While Michigan itself suffered a $3,000,000 drought loss, H. C. Rather, head of the college farm crops department, said it had plenty of forage because of its policy of specializing in drought resistent feed crops.

The survey will supply R. J. Baldwin, college extension director with information to carry to a conference in Chicago called for Friday by federal authorities. The invitation to Baldwin and Prof. George A. Brown, head of animal husbandry department, who also will make the trip, said the meeting will study methods of saving livestock herds in drought regions that now are threatened with starvation.

Picture Producer Absolved Of Blame In Death Of Man

Los Angeles, July 15 (AP)—Howard Hughes, film producer and holder of the world's land plane speed record, was not to blame for his automobile killing a man at a street corner last Saturday night, a coroner's jury decided today.

The jury found that death of the victim, Gabe S. Meyer, 60, was an unavoidable accident. Authorities announced no charges would be pressed against Hughes.

DR. TOWNSEND HITS SPENDING OF ROOSEVELT

(Continued from Page One)

immediacy of the danger to a degree that promises militant and aggressive action to stop these vicious attacks upon our liberties and our long established and revered institutions.

"Why should we pussyfoot, why should be hedge, why should we not call a spade a spade? This administration instead of profiting by the mistakes of the preceding one has gone on blindly intensifying those same mistakes and adding to them an infinite variety of new ones."

A slogan "triumph with Townsend" came out of the first day's sessions. Martin F. Smith, congressman from Washington, and temporary chairman of the convention, started the slogan with the declaration, "My friends, we are not going to lose with Lemke, we are going to triumph with Townsend."

He referred to Representative Lemke, presidential candidate of the Union party, who is scheduled to speak at the closing meeting Sunday. Smith's slogan was picked up and repeated by other speakers.

Streamlined Train Hits Car, One Killed

Toledo, O., July 15 (AP)—Leon Reau, 34, of Route No. 1, Erie, Mich., was killed instantly late today when his auto was struck by the New York Central's streamlined train, the Mercury, about one mile east of Erie, Mich.

Deputy sheriffs said the auto was dragged 175 feet from the crossing, but the victim's body was tossed into a ditch about 35 feet from where the car was hit.

The engine of the train was slightly damaged but the train proceeded on to Cleveland. It had been delayed 40 minutes. The auto was demolished.

The high speed train went into regular service yesterday for the first time.

Rotary Convention Next Year Will Be Staged In France

Chicago, July, 15, (AP)—The new board of directors of Rotary International tentatively selected Nice, France, today, as the site for the 1937 convention.

Officers said the convention facilities of the French Riviera city would be checked before the choice is made definite.

Amsterdam, Holland, and Lucerne, Switzerland, were the only other European cities which bid for the convention.

(AP) OPERATOR DIES

Fremont, Mich., July 15 (AP)—John Joseph Mussey, 38, chief operator of the Associated Press at Chicago, died tonight in Gerber hospital of heart disease, aggravated by the heat. He had been spending his vacation near here. His widow, Edna, and a son survive.

TAKE THIS COUPON to Mead Drug Co.

And Get a $1.00 Bottle of

WA-HOO BITTERS

FOR 25 CENTS

The Old Indian Blood, Nerve, Stomach, Liver and Kidney Remedy on the market since 1858. This is a trial offer for a few days only.

Positively not over three (3) bottles to a person. We publish no testimonials but ask you to try this Old Indian Root and Herb Tonic. A medicine of positive merit and natural laxative! Proven by three generations. Be sure it bears the name C. K. Wilson.

Animals know by instinct to eat certain plants when needs demand. The Caveman knew the value of Roots & Herbs. Indians resorted to them when emergency called. Our Grandparents followed similar methods. God causeth the herb to grow for the service of man. Ps. 104-14.

July Clearance!

Mid-Summer Value Festival Begins Today!

Priced for Clearance

ARRIVED JUST IN TIME

New Summer Blouses

$1.25

The season's choicest blouse styles in white and pastel colors. An entirely new lot to choose from . . . at July Clearance Prices. All made to sell for as high as $2.95.

Priced for Clearance

LITTLE BOYS'

Wash Suits

1/4 Off

Our complete stock of little boys wash suits going at this great price reduction. Come in early for the best selection.

Priced for Clearance

MARVELOUS VALUES IN

Summer Fabrics

29c - 38c - 69c yd.

36 inch Sautache and Madiere laces now only 69c yd. Eyelet batistes in all colors, string laces, 29c yd. Bengal Piques in the smartest summer shades, only 38c yard.

Priced for Clearance

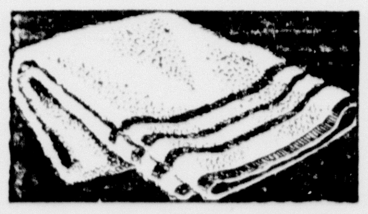

TURKISH TOWELS 19c

18 by 36 in. Turkish towels of heavy weight terry cloth. Assortment of solid colors.

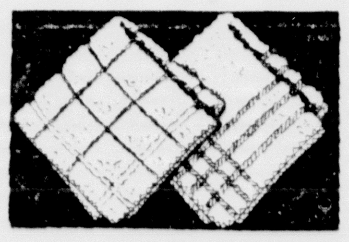

LARGE WASH CLOTHS

6 for 25c

White wash cloths with colored borders . . . large size . . . Extra value.

Priced for Clearance

GREATER SHOE VALUES

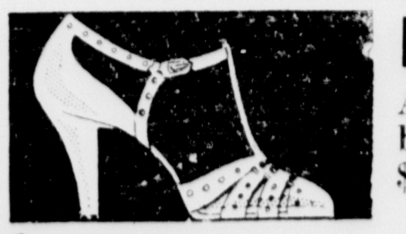

ENNA JETTICKS

An odd lot of ties and pumps in blue. black and brown. Regular $6 value. Sale price ------- **$3.95**

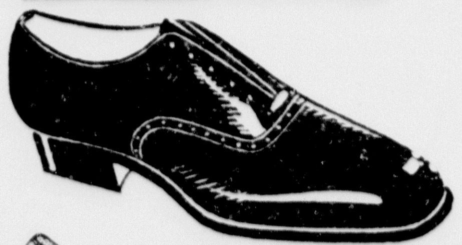

MEN'S WALK-OVERS

Black and brown oxfords with plain or wing-tipped toes. Regularly priced at $5.98 reduced to

$4.85

WHITE TIES and SANDALS

An odd lot of white ties and sandals in cuban and spike heels . . . all new summer styles. Sizes to 8.

$1.65

BOYS' STURDY PLAY OXFORDS

Heavy fibre soles . . . leather insoles . . . for play or school ---------------- **$1.55**

Priced for Clearance

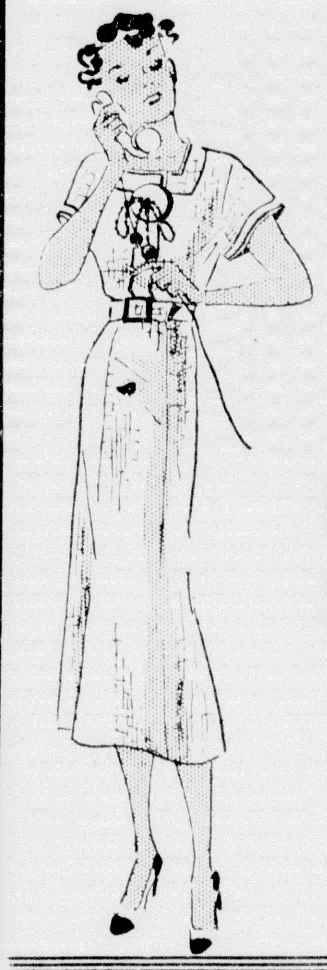

Half Price Sale 100 Dresses

Light Prints • Dark Prints • Pastels
Cotton Prints • Printed Chiffons

H A L F — 100 specially selected dresses chosen from our regular stock of cottons, silks, chiffons, sheers in various price ranges, to sell for HALF PRICE. You'll marvel at the values. — P R I C E

Half Price Sale Summer Coats

Lace Coats • Plaid Swaggers • Linen Suits

H A L F — All lace coats in white and pastel shades . . . plaid swaggers and all linen suits on sale at HALF PRICE for July Clearance. Sizes 14 to 20. — P R I C E

Summer Hats

97c

All white and pastel felt and straw hats . . . darker straws and felts included in this July Clearance group.

Foundations

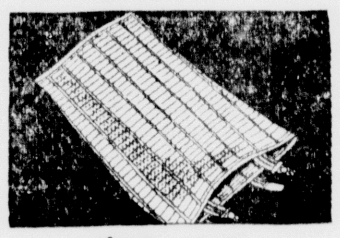

$1.95

One lot of boned and two-way stretch girdles and foundations usually priced at $3.45 to sell at clearance prices.

White Purses

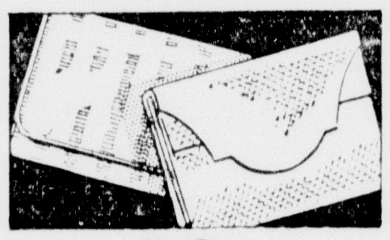

19c

One lot of white purses in a variety of new summer styles. A real bargain!

Priced for Clearance

MEN'S SUITS

Three Outstanding Values

1. Here's value! This lot of all wool worsteds are $22.50 values. Novelty weaves in light, dark and medium shades.

$16.95

2. All wool suits . . . well tailored throughout. Some light shades but mostly blue, brown and tan. Regular and stout models.

$12.95

3. A good work suit for little more than the price of a pair of trousers . . . All regular models in medium and light shades. 35 to 42.

$9.85

Extra Trousers

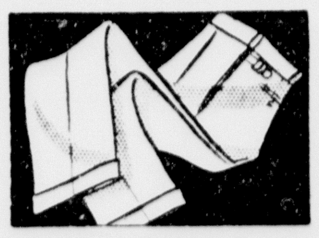

$3.88

Regular $6.50 values selling now at this low clearance price. All wool worsteds.

Summer Ties

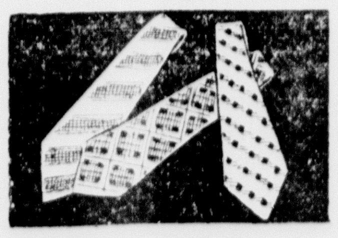

2 for 69c

Regular 50c ties. Light colors with neat striped, checked and printed patterns.

Dress Shirts

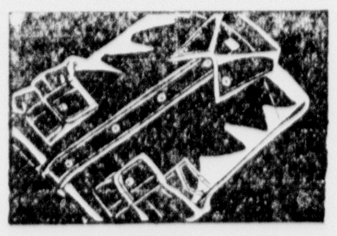

89c

$1.25 values . . . men's fine quality broadcloth dress shirts . . . Regular or firm-pruff collars.

Lauerman's

Priced for Clearance

150 NEW STYLES

Summer Neckwear

39c

A fine selection of new collars, values to 95c just arrived in time for this sale. Pastel colors and white in organdy, crepe, chiffon, lace. Innumerable styles.

Priced for Clearance

GIRLS COTTON

Print Dresses

1 Table	1 Table
3 for $1	2 for $1

Sizes 2 to 12 . . . Children's gay cotton prints . . . New summer styles. 39c each.

Better children's dresses, specially selected for July Clearance. Sizes 7 to 14. 2 for $1.

Priced for Clearance

CREPE GOWNS 58c

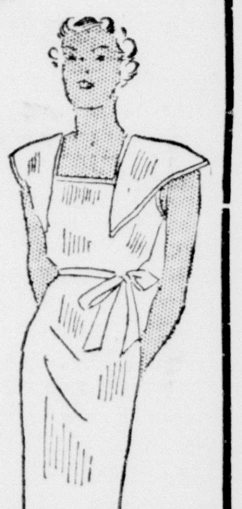

Cool cotton crepe gowns in tearose, white and blue. Sizes 16 to 17. Get several.

MUSLIN GOWNS

38c and 79c

Dainty muslin gowns in attractive styles . . . Just the thing for hot summer nights.

Priced for Clearance

Pillow Tubing

2 yds. 45c 42 or 45 inch widths in fine quality linen finish pillow tubing. New low price!

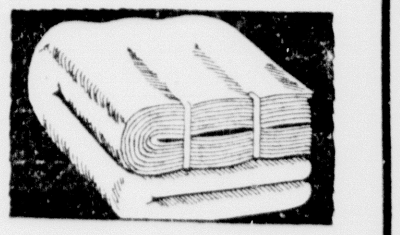

Pillow Cases

pair 97c Cut work or scalloped edged stamped pillow cases. Special clearance price!

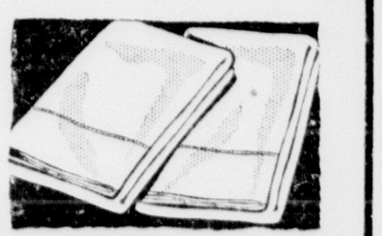

Priced for Clearance

BASEMENT BARGAINS

Household Needs

Shell Glasses, 14 oz. size, shades	79c
Salt and Peppers Shakers, Pair	6c
Sugar and Creamers, Set	24c
Large Glass Pitcher, each	29c
Oven Proof Mixing Bowls	3 for 97c
Oven Proof Bean Jar	59c
9 in. Aluminum Pie Plates	9c
Glass Salad Plates	2 for 15c
6 Qt. Enamel Kettle	75c
15c Paper Shades	10c
100 Embossed Paper Napkins	9c

Kitchen Utility Cabinets

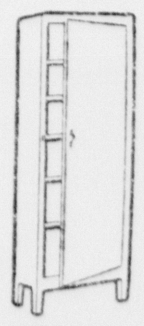

66x12x18 in either green or ivory. 6 shelves or Standing room for vacuum cleaner. Special price.

$5.95

Refrigerator Set

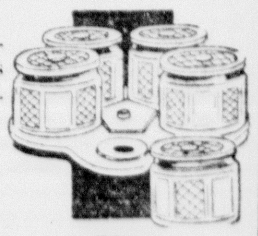

4 jars and cover . . . convenient size . . . Revolves at the slightest touch. Regular $1 value.

79c

Domino House Paint

Coverage 200 to 225 sq. ft. per gallon.

$1.69 gal.

Lauerman's 4 Hr. Varnish
$1.90 gal. - $1, ½ gal. - 55c qt.

THE ESCANABA DAILY PRESS

A Morning Newspaper Published Daily Except Monday by The Escanaba Daily Press Company, Inc.
JOHN P. NORTON, President and General Manager
Office 600-602 Ludington St.

Entered as Second Class matter April 4, 1909, at the postoffice at Escanaba, Michigan, under the Act of March 3, 1879.

Member of Associated Press Leased Wire News Service.

The Associated Press is exclusively entitled to the use for publication of all news dispatches credited to it or not otherwise credited in this paper, and also the local news published therein.

The Daily Press is the only daily paper printed in an exclusive field of 50,000 population, covering Delta Schoolcraft and Alger counties thoroughly, with branch offices and carrier systems in Manistique, Gladstone, Munising and Newberry.

Advertising rate cards on application.

Member Michigan League of Home Dailies
National Advertising Representative
SCHEERER, INC.
415 Lexington Ave., New York 35 E. Wacker Dr., Chicago

SUBSCRIPTION RATES

Daily by carrier, per week	15c
Daily by carrier, per year (in advance)	$7.00
Daily by mail, per year (in advance)	$5.00

Fechner Visits U. P.

ROBERT O. FECHNER, director of Emergency Conservation Work, and officials of the U. S. Forest Service are making a tour of the Upper Peninsula this week, inspecting CCC camps and observing the progress of various conservation projects.

They will attend the dedicatory ceremonies at the Forest Service nursery in Manistique this afternoon and will be the honored guests and speakers at a joint U. S. Forest Service and Escanaba Chamber of Commerce forum dinner here this evening.

The Upper Peninsula welcomes these officials for it is felt that a personal inspection of this region will result in a better appreciation of the problems that are faced here. With many of its acres denuded by lumbering and forest fires, the Upper Peninsula sees in the federal government's forestry program projects of sustaining its lumbering industry. In addition, it is fully aware of the fact that the reforesting of the waste lands also enhances the region's recreational values.

It is hoped that the forestry program which has been launched on a broad scale, can be continued on a similar basis after the emergency period passes. The need for a permanent CCC is particularly apparent in this section of the state.

Murphy Coming Here

ESCANABA will be honored this week with a visit by Ray Murphy, national commander of the American Legion, who will be one of the principal speakers at the annual convention of the Upper Peninsula Association of American Legion Posts and Auxiliary Units.

Commander Murphy began soldiering at the age of 16, when he enlisted in the Iowa National Guard. He served on the Mexican border in 1916, and in 1918 went overseas with a machine gun company. He is a graduate of Iowa State University and a lawyer by profession.

The national commander has been receiving the commendation of liberal magazines and newspapers recently for his turn-about attitude with regard to the teacher's oath laws. According to the New Republic, a magazine of progressive thought, Murphy intimated through an official spokesman that he felt that the American Legion's advocacy of such legislation was a mistake and that in the future that there will be o further attempts along that line in the name of good Americanism and patriotism.

There has been much confused thinking on what constitutes true Americanism, democracy, liberty and freedom of speech. The teacher's oath laws are merely another example of futile and misguided efforts to legislate patriotism. The results, in such instances, are usually opposite. That Commander Murphy and the American Legion have had the courage and honesty to reverse their attitude on this question and confess their error is a good sign. It portends a keener public appreciation of what Americanism really means.

The "Blue Gold" Crop

THE present heat wave is reported to have destroyed all prospects for a bumper blueberry crop in the Upper Peninsula this season.

Berries on the open plains have been seared by the intense heat, and the only possibilities for pickers will be in the shady areas, providing rain comes in sufficient quantities within the next few days.

This is unfavorable news for the Upper Peninsula. The annual harvesting of the "blue gold" crop has brought considerable cash income to many families. The money the pickers receive goes for the purchase usually of the necessities of life. Many parents outfit their children for the next school year with the revenue they receive from berry picking expeditions.

Regardless of crop prospects, however, hundreds will be trekking out to the blueberry patches by next week, hopeful that there will be some bushes which have escaped the devastating effects of the present adverse weather conditions.

Welsh Staying In

GEORGE W. WELSH, former Republican lieutenant-governor, who deserted the party to support William A. Comstock in his successful quest for the governorship in 1932, does not appear to be in the least frightened by the entry of Frank Murphy of Detroit in the gubernatorial race.

Posters urging their readers to vote for Welsh for governor have been nailed up on almost every telephone pole and barn in the Upper Peninsula. A speaking tour of the peninsula has been arranged, with a visit to Escanaba scheduled for July 24.

The curious development in this year's political situation is that Welsh is receiving the support of the old-line Democrats, including Former Governor Comstock. This is probably due to the fact that the Comstock faction in Michigan Democracy never did get along well with Jim Farley in matters of patronage, and the New Dealers in Washington are forging a new stream-lined Democratic party in this state with Murphy as the standard-bearer.

It is doubtful that Welsh can go far in the primary against Murphy, who will have the Democratic organization support from Washington down to each township and city precinct. But it is quite generally conceded that dumb politics was played by Farley when he waited so long before trotting out Murphy as a candidate. If Murphy's candidacy had been announced a couple months ago, it is unlikely that Welsh would have thrown his hat into the ring.

Factional strife may develop in the primary as it did in 1934 when Comstock, Arthur J. Lacy and the late John K. Stack were the gubernatorial candidates, although probably its effect will be negligible. The mass of voters usually rides along with the party nominees in the hopes that there will be jobs or favors for them if the campaign is successful.

Ahead of Nation

FIGURES released by the bureau of foreign and domestic commerce show that Escanaba retail stores are getting more per capita business than the average for the nation.

The report shows a per capita expenditure of $286 in 1933 at Escanaba's retail stores, or $82 more than the nation's per capita figure and $90 more than the figure for the state of Michigan as a whole.

The good showing is due, of course, to the fact that Escanaba attracts a large number of shoppers from the surrounding territory. With many well-stocked modern stores, this community is able to offer a highly satisfactory merchandising service. These shopping figures should increase as better highways are built in the trading territory and other facilities for the convenience of the out-of-town shopper are expanded.

Final Proof of 'Conquest'

IF YOU have been reading the current dispatches from Ethiopia you must have noticed that one more inevitable step has been taken in the white man's conquest of a dark land.

The natives who are still up in arms against the invaders have ceased to be patriots and have become "bandits."

Armed Ethiopians from the unconquered mountain fastnesses beyond Addis Ababa recently ambushed and slew a party of Italian aviators. Straightway they were labeled bandits in the dispatches from the provincial capital.

Another group succeeded in cutting the railroad line to the sea; and at once dispatches from Addis Ababa announced that the job had been done by bandits.

We Americans ought to know just how that works. We have seen how natives in Nicaragua, Haiti, and similar lands turn, overnight, into bandits, once the marines have landed.

It is interesting to see the same thing working in Ethiopia. The laws of conquest, apparently, are universal.

Planes Across the Sea

UNLESS recent reports from London and Washington are in error, it will not be long before the United States and Europe are connected by a regular commercial airplane line.

England's Imperial Airways and America's Pan-American are reported to have joined hands in a scheme which would have each organization provide two or more huge flying boats to serve in a new trans-Atlantic air line. It is indicated that the first flights may be made this year.

The news is gratifying, but hardly surprising. Something like this has been in the cards ever since Pan-American showed that the planes and the skill to span long water jumps were at last available.

The final step in the age-long conquest of the sea is being taken; Americans may be proud that American brains and daring have contributed so greatly to the last triumph.

Other Editors' Comments

INCREASED RESPONSE
(Iron Mountain News)

THE CURRENT week-end tourist inquiries bulletin of the Development bureau brings the list of names and addresses the bureau has furnished those interested in making direct contacts with persons considering vacations in the upper peninsula to 5,967, or approximately twice the number listed on corresponding date last year.

This means two things. More people have sufficient money to enable them to plan extended vacation jaunts and the advertising matter put out by the bureau is reaching more people in a more effective manner.

The marked increase in the response to the publicity given upper peninsula attractions can be attributed, it would seem, more to the latter than the former factor. While money is easier this year than last the difference is not great enough to account for a 100 per cent increase in inquiries.

With the first week in July the vacation traffic is getting fairly under way. June was a month of relatively low temperatures in most of the regions from which there is travel to the upper peninsula. There was little need to seek relief from the heat. There is, in any event, little vacationing until school is out of the way and July opens up.

The great increase in inquiries will be followed by an increase in traffic that will tax the inadequate facilities of the upper peninsult region. What is now most needed is conviction on the part of those catering to the vacationists that the activity offers dependable earnings over a long period. When this conviction is general there will be increased investment in facilities and willingness to spend to make existing facilities more attractive.

The effectiveness of the appeal to vacationists has run ahead of measures to take care of them when they visit the areas whose attractions have been urged on their attention.

Your Nation's Affairs

BY RODNEY DUTCHER

Ickes

Washington—The mystery of what has happened to Louis R. Glavis, the supersleuth who has been combating graft and scandal for PWA and the Interior Department these last three years, seems almost as deep as any that Glavis himself has unraveled in his spectacular career.

But it is clear enough that this days as chief investigator for Secretary-Administrator Harold L. Ickes began to be numbered months ago, when he first crossed the path of Ebert K. Burlew, grand cizier to Ickes.

The duel between Glavis and Burlew became intense and the result is that Glavis is going to work for the Senate campaign expenditures investigating committee and will also do odd jobs of investigating for the president on the side.

All hands are at great pains to make clear that Glavis didn't resign, that he wasn't asked to resign, and that he wasn't fired.

After Administrator Hackett announced at a PWA party that Glavis was on the way out—and there were some loud cheers—Ickes caused Hackett to apologize to Glavis. But the famous detective has been sitting in his office with practically nothing to do and for weeks Bradley Smith of his staff has been known as "acting chief" of the division of investigation.

Glavis' first assistant left some time ago as a result of disagreement with Burlew.

—BURLEW FLATTENS FOES—

Meanwhile, there's an atmosphere of tense embarrassment in the Ickes domain and one is reminded that 28 years ago, in the Ballinger scandal, Glavis as a young man who dared to tell the truth was a storm center at the Interior Department. The circumstances, of course, are different.

Glavis is the latest of several high officials under Ickes who have been flattened out more or less completely because they antagonized Burlew. Although Ickes has often been blamed for always supporting Burlew and allowing him to ride over his other subordinates in an intermittent three-year sniping fest, the fact is that Burlew has been smarter than his enemies and hence a much more effective sniper.

Ickes has become persuaded that he has suffered from the "snooping" and "manhunting" tactics of the big Glavis force of investigators. Many PWA officials and employes were glad to side with Burlew, charging various petty or inept invasions of their offices or projects and insinuations as to their honesty.

They allege that Glavis investigated "a lot of stuff he had no business investigating" and it appears that his inquiries sometimes led him into the affairs of some of the numerous fellow Chicagoans whom Ickes brought into PWA.

Even some of Glavis' friends admit that some of his investigators acted stupidly or offensively, although it isn't easy for an outsider to judge as to the justification for the considerable bitterness against Glavis.

—POINT TO FINE RECORD—

On the other hand, Glavis partisans point out that his division made a strong record against political crooks, oil company lobbyists, shady PWA employes, code chiselers, kickback operators, and would-be grafters.

Some of them suggest that the Glavis-Burlew battle is not over, that it is too bitter to be buried by the detective's departure, and that "Lou always gets his man."

The recent period of embarrassment has been partly due to the fact that Glavis knows so much about the administration and partly due to the fact that the White House crowd likes his work.

Glavis sat in his office for weeks after his enemies expected him to leave, apparently waiting for another appointment which would satisfy him.

He and his staff have infiltrated through a large part of the administration, encountering many interesting facts here and there. It has been suggested that he might cause the administration an enormous amount of embarrassment in the campaign were he so minded, and that thought has not been ignored by Ickes.

—ICKES UNLIKELY TO GO—

However, Roosevelt has sometimes used Glavis for secret investigations and feels he can use him some more. The White House continues to be sour on Burlew, which appears to be a large reason behind rumors of a likely shakeup in the department after election, involving the possible departure of Ickes himself. These rumors should be discounted, because Ickes will be used in the campaign and Roosevelt is still fond of him off and on.

So, for one reason and another and by special arrangement, Glavis will receive $6000 a year as special counsel or chief investigator for the Senate committee, instead of the $3600 which usually goes with that job.

His salary under Ickes, however, has been $8000. And Burlew's salary has been increased to $9000 a year.

Glavis—detective hero of the Ballinger affair, the Teapot Dome scandal, the Hearst "Mexican documents" expose, the "power trust" investigation, Ku Klux Klan investigation, and other causes celebre—will be worth watching in his campaign investigations.

His record indicates you'll hear much more of him. Whether there will be further explosions in Interior and PWA is anybody's guess.

The Old Guard in Russia

The Literary Guidepost

BY JOHN SELBY

"THE BAROTIQUE MYSTERY," by George Harmon Coxe; (Knopf).

Selby

OUT of a considerable stack of mystery novels, this nosey department chose "The Barotique Mystery," by George Harmon Coxe, for perusal—and then wondered why.

As nearly as one can tell from this distance, two things determined the choice. One was the jacket, which is extremely attractive—black, with delicate blood-orange lettering, and a picture which appears at first glance to be a view through a porthole into a bare-looking stateroom, and later turns out to be a view through a camera lens of a bungalow living room somewhere in the West Indies.

The other reason was the word "barotique" which somehow rang a bell. It suggested "baroque" and "rococo" and perhaps "barometer." Anyway, we were curious to see what it really meant. It means an island—doubtless an imaginary island.

As for the mystery. It is a sort of semi-hard boiled product, in which the bright boy who solves the puzzle is a newspaper photographer in which the bright boy has a charming wife who somehow never does much to prove the alleged charm, in which the cast is well visualized in the writer's mind, and less well realized in the mind of the reader.

The photographer is named Murdock. He seems to be having a business trip and vacation combined. His wife went to school in England, and so they decide to stop off at Barotique to visit an English school friend, whose parents are governor and governor's lady on Barotique. As mystery detectives are always doing, the Murdocks smell a mouse almost before landing on the island. The smell gets stronger, culminating as usual in murder. Several murders and near-murders, to be exact.

These are satisfactorily solved by Murdock, whose prescience is quite remarkable. But the reason we finished the book wasn't the ingenuity of the plot at all. It was because we detested Murdock so thoroughly—he seemed to be as crude an individual as one could find. He seemed, in fact, almost a libel on the profession of newspaper photographer.

20 Years Ago

Rev. Fr. Vincent Razmus, recently ordained as a priest at Marquette, has been appointed second assistant pastor at St. Patrick's church. Rev. Fr. Marrtin has been transferred to another church in the diocese.

London—Sanguinary fighting resulted in further gains by the British in Picardy. The village of Longueval, which last night marked the British salient, has been left behind while north of Bezatin LeGrand the British have broken through the German third line of defense. Today, against a position strongly held by Germans, armed with portable machine guns, there was cavalry charge by the famous dragoon guards, the first since the German legions swept through Belgium.

One of the most severe electrical storms of the season swept over Escanaba and this section of the peninsula Saturday afternoon. William Wickert of the E. C. Wickert company, while driving his auto to his farm, narrowly escaped death when a bolt of lightning struck a telephone pole at the roadside. Splinters from the pole were thrown against the side of auto and the driver was momentarily stunned by the shock. During the storm, a lightning bolt struck the chimney at the residence of Charles M. Frost, 521 Ogden avenue, and demolished the brickwork.

E. C. Sullivan will present two violin numbers at the morning service at St. John's Episcopal church today.

LYRICS OF LIFE

By Douglas Malloch

Copyright 1935, by Douglas Malloch

THE YOU THAT USED TO BE

I remember you,
Remember better than these others do
Who say "old friends," who talk about "old days".
They have so changed, and have so changed your ways,
Your smug sophistication so acclaim,
They must remember little but your name—
And so it is I doubt they really do
Remember you.

I remember you,
The way you used to speak, and think, and do,
Speak softly, think serenely, do your part
Without complaining, with a gentler heart,
Yes, more contented then with so much less.
It seems to me you knew more happiness—
And thus I would remember, thus I do
Remember you.

I remember you,
Not as you do, but as you used to do,
The simple pleasures of the long ago,
When friendships blossomed as the flowers grow.
Perhaps you have forgotten more than me,
Forgot yourself, the you that used to be.
Yet I shall always, even though you do,
Remember you.

New York Column

BY JACK STINNETT

JACK STINNETT

New York—Violet McTurk is in New York for her first visit to the big town and is having the time of her life. It is her first chance to know how tourists feel when she guides them through the strange jungles of British Guiana and up the racing Potaro river to the foot of Kaieteur falls.

For Mrs. McTurk thinks tourists are tourists and explorers, explorers, no matter whether they are New Yorkers wading through the matted forests in her homeland or natives of British Guiana dodging with fright through the traffic of Times Square.

Visitors gasp with delight and awe when, breaking out of the jungle, they get their first view of the waters of the Potaro, several hundred feet wide, dropping more than 800 feet through space to churn and boil on the rocks below. And Violet McTurk who lives near the Kaieteur, gasped as she looked up the great reach of the RCA building.

• • •

MRS McTURK is just 27 years old. Seven years ago, Mick McTurk, an Englishman born in the British colony, came out of the jungle to Barbados and found his bride. Back to little McTurk island 200 miles up the Potaro, the couple went.

Mrs. McTurk, then as now, was the only white woman in the interior. For days after their arrival, the Indians came to the island to pat her on the arm, touch her light brown hair, and call her "yaku" (friend).

Four years ago her husband was stricken with jungle fever and died. But by that time Violet McTurk had learned to love the jungle . . . besides there were gold and diamond mines to be worked . . . and visitors and scientists to be brought through the jungle to the Kaieteur. She stayed on. Soon she's going back.

• • •

SHE'LL go back to Georgetown at the mouth of the Demerara and across to the Essequibo and up that river to Bartica and then through 110 miles of jungle to the Potaro where one of her half-dozen little outboard motorboats will carry her up through the rapids to her home. That 110 miles of jungle has a road now and a chugging little motor truck that plows over it, due to the cooperation of the government and the slim attractive young woman who made her home in the brush.

Until that road was built, the only travel into the interior was by river and the rivers of the land are a succession of rapids which must be portaged around going up and shot coming down. Handling either the bow or stern paddles which serve as rudders is one of the first things one must learn to survive in the land. Mrs. McTurk is an expert. She is modest about it, denying it takes strength . . . "only fast action and nerve."

When the emergency of Fascism comes, if all that stands between us and the Fascist dictatorship are those nine justices on the supreme court, then heaven help the American people.
—Max Lerner, Harvard University.

News Behind The News

BY PAUL MALLON

Mallon

Washington, July 15.—The first small step toward agriculture secretary Wallace's prophecied new nation, "the cooperative commonwealth," is being modestly taken by a generally unnoticed social Democratic agency, the rural electricification administration.

While Mr. Wallace is writing fluently about the coming cooperative state and President Roosevelt's special mission is in Europe studying innovations along that line, the REA is doing something about it in a practical way.

Without much trumpeting, it has been getting farmers together into power co-ops, lending them money to build their own transmission lines, encouraging the regular marketing co-ops to go into the power business, and, in general, establishing what may prove to be a small nucleus for Mr. Wallace's future state.

—MONEY TALKS—

REA activities rarely get much public attention outside the scattered communities affected, but, if you will scan them at random, you will find such things as these:

A $105,000 loan to the Grand Valley water users association in Colorado to build 104 miles of electric lines; $50,000 loan to Crisp county, Georgia, farmers, permitting them to organize a power line cooperative; $45,000 to the Boone Valley electric cooperative in Iowa, $90,000 to the consumers cooperative in Prince Frederick, Maryland; an initial advance of $50,000 to put the strong Midland Wholesale Cooperative of Minnesota into the power business through the federated electric cooperatives of Minneapolis; amalgamation of three cooperatives around Piqua, Ohio, into the Pioneer Rural Electric Cooperative, Inc., under an REA loan of $30,000 for wiring installations; etc., etc.

Put them all together and you have widespread federal financing for co-ops in the consumer field for the first time.

—SCOPE—

A special compilation made by REA of its allotments up to date shows these totals:

Loans to co-ops, $10,224,676 to build 639 miles of power lines.

Loans to power districts and one state (South Carolina) $2,596,328. Loans to private companies $1,346,450.

—COMPETITION—

These figures on the wall have been read aright by the private power companies. They are enlarging their rural business as fast as they can, but, as the figures indicate, they are doing most it with their own money.

They cannot do much in the face of such competition as, for instance, can be offered by the Porter Electric Company, a Co-op in Rock county, Wisconsin. It is controlled by consumer-stockholders, none of whom owns more than 3 shares. None of its officers receives a salary except the secretary-treasurer, who gets $90 a year—yes, a year.

The original 16 miles of line was built by the farmer-stockholders themselves. They buy current at the Stoughton Hydro plant for 6.02 cents per kilowatt-hour and sell it to themselves at 5 cents for the first 50 kilowatt-hours per month and three cents per additional KWH, plus $1.50 line charge.

And this business nets them a regular 8 per cent divided on their $100 par stock.

—FREEDOM—

Sweetest break the power co-ops have received, aside from the windfall of unasked federal funds, is the REA legal opinion that they are not generally subject to the jurisdiction of the state power commissions, as the private companies are.

Court decisions, in California, Illinois, Missouri, Nebraska, Ohio, Pennsylvania and Wisconsin, indicate that cooperatives, serving only their own members, and not the general public, are not subject to the general jurisdiction of their respective commissions.

In Indiana and Virginia, cooperatives are expressly subject to jurisdiction of the respective commissions by law. In some other states, varying restraining influences are exercised, but generally they are free, while the private companies are haltered.

—SELF-ASSERTION—

A few anxious senators and representatives are trying to find out how Mr. Roosevelt is taking their hidden little "joker" in the deficiency bill.

In making an appropriation for a committee already named by the President to investigate reorganization of the government, congress directed that the committee report to congress as well as to the President. A second provision required all government agencies to furnish the same aid to all congressional committees as to the President's committee.

Mr. Roosevelt has not said anything about it, and the congressmen are afraid to ask him.

Government is just one problem after another. Ponder the latest predicament of the securities and exchange commission. A new law specifies that no federal employe may work after hours without permission. The only one who may grant permission is the woman personnel officer.

That was all right until the lawyers around there started working such late hours that the personnel officer was unable to issue all the permissions within her regular hours.

Now the question has arisen as to who can give her permission to remain overtime to issue overtime permissions when the federal statutes prevent any federal official from issuing such permission to her.

Organized Hockey and Ski Tournament Circuits Proposed for U.P.

Definite Dates Chosen For Winter Carnivals; Will Advertise Events

Marquette, Mich., July 15 (Special)—Definite plans were made at a meeting of the winter sports committee of the Upper Peninsula Development Bureau here today for a coordinated program of special events, formation of a ski tournament circuit, revival of organized amateur hockey and the publicizing of this northern part of the state as a winter resort region.

Dates for next year's winter carnivals in the Upper Peninsula were scheduled as follows: Negaunee, Jan. 15-17; Marquette, Jan. 22-24; Gladstone, Jan. 29-31; Ironwood, Jan. 29-31; Sault Ste. Marie, Feb. 11-14; Munising, Feb. 13-15; Ishpeming, Feb. 16-22; Iron Mountain, Feb. 21; and Menominee, Feb. 27-28.

It was also decided to include the smelt fishing jamborees held early in April at Menominee and Escanaba as a part of the winter sports program, which will be advertised extensively in the outside newspapers by the Development Bureau. The executive committee of the Bureau, which also met in Marquette today, voted to allocate $200 for newspaper advertising of winter sports, if the sum were matched by the local communities.

Urges Ski Circuit

Possibilities for the organization of an Upper Peninsula division of the National Amateur Skiing association so that a tournament circuit could be operated next season were presented by John Trosvig, member of the Ishpeming Ski club, which has been promoting the annual Washington Birthday tournaments for more than a quarter of a century. Ishpeming, Munising, Iron Mountain, Ironwood and Copper Country cities were represented as anxious to form a circuit so that nationally known ski riders could be attracted to compete.

Mr. Trosvig, Harold Eskil, Iron Mountain and Thorleif Holder, Munising, were appointed on a special committee, authorized to go ahead with plans for the creation of a permanent ski tournament organization.

Seek Hockey League

Similarly, much interest was shown in the possibilities for the organization of an amateur hockey league in the Upper Peninsula. Leo DeMars, manager of the Marquette Hockey club, and I. A. Bernardi, manager of the Palestra Hockey Arena, Marquette, were named on a committee to contact communities in the Upper Peninsula and Northern Wisconsin, where there is a desire for the formation of a hockey league. Efforts will be made to induce Escanaba, Iron Mountain, Marquette, Houghton, Hancock, Calumet, Ironwood, and probably Eagle River and Rhinelander, Wis., to join the loop.

A meeting of hockey enthusiasts from these various communities will be held early in August, probably in Escanaba, to make definite plans.

Mr. DeMars, in a brief talk at the meeting, told of the popularity that professional hockey enjoyed in the Upper Peninsula until the depression. Amateur hockey is now being promoted in the various communities and is drawing fairly well, but he predicted that much more interest would be shown if a league were formed. He doubted that the fine indoor rinks that some Upper Peninsula cities now have would be maintained unless organized hockey is revived. Mr. DeMars said that there are many good amateur hockey players now residing in the peninsula.

Mr. Bernardi urged the formation of junior hockey leagues in the various communities as a means of stimulating interest in the pastime among school boys. Such a plan would serve to develop new material for the senior hockey teams.

Relates Grayling's Experiences

What Grayling, a community of 2,000 in Lower Michigan, did in the promotion of winter sports was described by C. A. Miller, city manager of Kingsford, who is a former resident of Grayling. Mr. Miller said that the National Guard Encampment has been leased as a winter sports park. A couple years ago, CWA funds were used to build a ski slide and the construction of other facilities was continued under the ERA and WPA programs.

Organized winter sports were started in Grayling 11 years ago merely for the enjoyment of the local residents but now the program has grown into a commercial enterprise, Mr. Miller said. Week-end excursion trains are run from Detroit and other large cities, and last winter 10,000 visitors came to Grayling by train, in addition to many more who made the trip by automobile. Mr. Miller said that the spending by these winter sports fans had a decided beneficial effect upon local business.

Ice skating and iceboating will be featured in Menominee's winter sports program, W. C. Cook, secretary of the Menominee Chamber of Commerce, told the conference. Menominee is a member of the Northwestern Ice Yachting association, which is composed of Green Bay, Oshkosh, Oconomowoc and other Wisconsin cities.

Negaunee's activities will be centered at Teal Lake, within the city limits, and will be featured by skating, toboggan slides, ski racing and horse racing on the ice, Wm. C. Davey stated.

Will Have Queen

Each community will select a queen to reign over its winter carnival, and the crowning of the Upper Peninsula queen, to be selected from the royalty of all the communities, will be staged at the Washington Birthday event at Ishpeming. Arrangements will be made to have the winter queens be special guests at the entire series of winter carnivals. Merton D. Jensen, secretary of the Escanaba Lions club, and W. J. Cummings, secretary of the Sault Ste. Marie Chamber of Commerce, told of the methods used in selecting queens at their carnivals.

B. M. Howe, traveling passenger agent of the Chicago and North Western railway, Escanaba, told how the railway cooperated in the promotion of winter sports at the Eagle River, Wis., resorts. He was quite certain that it would be possible to include the Upper Peninsula program in the railway's newspaper and magazine advertising, and that a special folder could be issued.

Catering To Novice

While Ishpeming promotes an outstanding spectacle from the spectator's standpoint in its annual ski tournament which attracts the best riders in the country, the community will exert much effort next season to attract the novice winter sports enthusiast, Harry T. Hulst, vice president of the winter sports committee, reported. The series of hills surrounding Ishpeming will be utilized for snowshoeing and skiing trails, toboggan, bobsled and ski slides.

"We want to cater to the class of people who will go out and snowshoe and ski for themselves, and not simply watch the professionals," Hulst said.

Harold Eskil of Iron Mountain described the plans that are being made for the construction of winter sports facilities and the promotion of a tourist program in Dickinson county. Application has been made for the construction of a large ski slide with WPA labor on Pine Mountain, within the city limits. This would be one of the finest slides in the country and jumps of between 200 and 300 feet would be possible he said. Smaller ski and toboggan slides would also be developed on Pine Mountain, and other facilities, such as skating and hockey rinks, are to be provided about the city.

The city of Norway is also planning a winter sports program, Irving Johnson, secretary of of the Kiwanis club, reported. The Kiwanians are sponsoring the activity.

Blaney Park will remain open for the winter sports season, John McCarthy, manager, said. He reported that new toboggan slides and other facilities are contemplated. Mr. McCarthy said that the winter tourists who came to Blaney Park seemed to derive their most enjoyment from tobogganing, skiing and snowshoeing.

Bureau Will Assist

Besides contributing $200 to the advertising fund, the Upper Peninsula Development Bureau will assist the program by engaging Edward Dreir, well known Grand Rapids cameraman, to take still photographs and movies of the various events, G. E. Bishop, secretary - manager announced. The stills will be used for advertising and publicity purposes, while the movies will be shown at various gatherings, such as outdoor life shows and club meetings, throughout the Middle West. Last year, movies of the Upper Peninsula were shown to more than two million people.

S. D. Newton, publicity writer of the Bureau, also will assist the various local organizations in writing publicity for their carnivals and other events, Mr. Bishop said.

Attending the session were: A. W. Lauren, WPA Information Service, Iron Mountain; E. W. Jones, Marquette; C. A. Miller, Kingsford; John I. Keeton, Munising; Wm. J. Duchaine, Escanaba; S. D. Newton, Sault Ste. Marie; W. R. Davey, Negaunee; John E. McCarthy, Blaney Park; John Trosvig, Ishpeming; Wm. C. Cook, Menominee; Evangeline McEcheron, Marquette; Leo E. DeMars, Marquette; W. J. Cummings, Sault Ste. Marie; Harry T. Hulst, Ishpeming; B. M. Howe, Escanaba; M. D. Jensen, Escanaba; Irving Johnson, Iron Mountain; Harold Eskil, Iron Mountain; John R. Merrifield, Sault Ste. Marie; John P. Norton, Escanaba; E. A. Hamar, Chassell; John Bush, Negaunee; Edward Dreier, Grand Rapids.

WHAT TO DO FOR ECZEMA ITCHING AND BURNING

Wash the affected parts with Resinol Soap and warm water to soften scales and crusts. Resinol Soap is suggested because it contains no excess of free alkali, and is especially suited to tender skin. Dry by patting with a soft cloth—do not rub.

Doctors recommend an oily ointment because it penetrates the outer layers of the skin more effectively. Resinol Ointment meets this requirement, and does even more. For over 40 years it has been—and still is—successfully used to relieve quickly the itching and burning of eczema. It contains soothing ingredients that aid healing.

Use Resinol Ointment today and enjoy comfort tomorrow. Get a jar, also a cake of Resinol Soap, at any drug store. For free sample, write to Resinol, Dept. 1, Baltimore, Md.

Drum and Bugle Contest At Escanaba Friday Eve

Under seven huge floodlights, six Upper Peninsula drum and bugle corps will compete at the Escanaba high school athletic field Friday night for the championship of the Upper Peninsula and a share of the $375 prize money. This will be the first time that the drum and bugle corps contest has been held in Escanaba, and the first time that the local athletic field has been equipped for a night spectacle.

Olsen

Danielson

Ralph R. Olsen, manager of the Escanaba Legion drum and bugle corps, is chairman of the drum corps contest committee and has been making the arrangements for accomodating the various corps and the thousands of spectators at the athletic field Friday night. The contest is scheduled to start at 9 p. m.

The contest Friday night will be an opening feature of what promises to be one of the most colorful conventions ever held by the Upper Peninsula Association of American Legion posts.

Few Escanaba residents have ever had an opportunity to view a drum and bugle corps contest, which is made doubly effective through the use of lights, with a bright green field contrasting with the reds and whites and yellows of smart uniforms and shining helmets.

To test out the effectiveness of the floodlighting, the Escanaba drum and bugle corps has been going through maneuvers under the lights for the last two nights, while electricians checked over the final adjustments of reflectors. The local corps has a membership of 30 men, with a playing unit of 24. L. A. Danielson, commander of the Escanaba Legion post, is also drum major of the drum and bugle corps. Dr. C. J. Corcoran, commander-elect, is the assistant manager, and Emmett Kauphusman is the quartermaster. The Escanaba corps made its first public appearance on Memorial Day, 1931, and that year secured the colorful bright red and bright blue uniforms which are still in use. They have been in five U. P. contests.

ILLNESS TAKES MRS. FRECHETTE

Wife of Phoenix Lumber Company Manager Dies at Iron River

Mrs. Joseph Frechette of Iron River, mother of Earl Frechette of this city, and wife of the general manager of the Phoenix Lumber company, passed away on Monday night at 10:15 o'clock at her home, following a prolonged illness.

Mrs. Frechette, whose maiden name was Anna Beaupied, was born in Champion, Mich., and her marriage took place there. She had resided in Iron River for the past twenty-two years.

She was very active in church work and was a member of the Daughters of Isabella, and of the Altar Society of St. Agnes church. She also was affiliated with the Royal Neighbors society.

Surviving are her husband and six children: Mrs. Loretta Battan, Mrs. Edna Frailing, Ethel and Faye, all of Iron River; Ward of Santa Barbara, Calif., a former Escanaba resident; and Earl of this city. Four sisters and two brothers also survive. They are Mrs. Louis Hickey, Iron River; Mrs. Arthur Simmans, Iron Mountain; Mrs. Albert Duhame and Mrs. Cassius Duhame, Champion; and Albert and George Beaupied, also of Champion.

The funeral services will be held at St. Agnes church, Iron River, Rev. Fr. George Dingfelder officiating. Arrangements are still incomplete, pending the arrival of Ward Frechette from California. Burial will be in Resthaven cemetery.

BAND TO PLAY AT ROSE PARK

Concert Tonight Starts at 8 O'clock; Varied Program Featured

Another concert by the Escanaba Municipal band has been arranged for tonight at 8 o'clock. This week's concert will be at Rose park, at the intersection of Stephenson and Washington avenues. It was incorrectly stated in yesterday's issue of the Press that the concert was scheduled for last night.

The following program has been arranged by Director Frank Karas and Manager James Anzalone:

March, I. B. M. ...... G. H. Huffine
Overture, "The Golden Dragon" ...... K. L. King
Valtz, A Beautiful Lady in Blue ...... S. Lewis
Uncle Tom's Cabin (a dream picture of the Old South) ...... B. Lampe
Fox trot, Is It True What They Say About Dixie ... Irving Caesar
Selection, The Merry Widow ...... F. Lehar
Fox trot, Lights Out ..... Billy Hill
Selection, Old Favorites ...... J. S. Seredy
March, My Maryland ...... W. S. Mygrant
Star Spangled Banner ...... Key

Classified Ads cost little but do a big job.

Man Is Found Dead In Welcome Hotel

The body of Joe Kohl was found yesterday in his room at the Welcome Hotel in this city. Tht dead man was about 70 years old.

Little is known of Kohl, who had been in this vicinity for several years. He was badly gored by a bull on Glavin's farm at Perronville a few years ago. It is thought that he has a brother in Marinette and three sons, one in Green Bay.

The body was taken to the Boyce funeral home to be prepared for burial. No arrangements are completed.

St. Francis Hospital

Emil Johnson, Groos, employee of the Chicago and North Western Railway, was admitted Wednesday morning, suffering from a crushed left foot.

Mrs. Fred Krueger, Old State Road, was admitted.

Mrs. E. H. Gibbs, 612 South Twelfth street, is a medical patient.

Mrs. Clifford Derouin, 823 Second avenue south, was admitted for treatment.

Beverly Hogan, Old State Road, had an operation for removal of tonsils.

Mackin Davis, 12, son of Mr. and Mrs. Shirley Davis of Gladstone, is a surgical patient.

Mrs. Anthony Belongie, 312 South Tenth street, had an operation for removal of tonsils.

Edith Legault, Gladstone had an operation for removal of tonsils.

Albert Gereau, Perkins, was admitted for observation.

Henry Depuydt, Rock, employee of the Loomis Construction Company, Manistique, was admitted suffering from serious injury to his right eye.

Jens Jensen, 1014 North 18th street, was admitted suffering from a knee injury.

Mrs. Burdette Switzer, Gladstone, was admitted for treatment.

Mary Ann LaViolette, 206 South Sixth street, had an operation for removal of tonsils.

H. B. Smith of Traverse City and Andrew Gustafson of Danforth, heat prostration victims, are making satisfactory progress toward recovery.

Louis LaFave, 418 South Fifteenth street, was admitted suffering from a stroke, resulting from heat prostration.

Dismissals are Mrs. Catherine Locke, Roger Micheau, Mrs. James Ketsham, Mrs. Arthur Mattson and baby, Lenis Hood, Mrs. Leslie Hermanson and baby, Paul Harris, Mike Smith, Carl Lowney, William Mitchell, Mrs. Rose Freeman, Josephine Holland, W. H. Woods, Mrs. Leonard Winling and baby, Mrs. Edwin Wenner and baby, Mrs. Berger Anderson and baby, Mrs. Earl Harrison and baby, Mrs. Emil St. Aubin and baby, Mrs. Peter Weydert, Mr. and Mrs. G. A. Leiphart, Zeph LaBumbard.

SIDE GLANCES By George Clark

"Jerry's mother warned me about his temper before we were married."

OBITUARY

MRS. KATHERINE O'DONNELL

Final rites for Mrs. Katherine O'Donnell were held at a requiem high mass at St. Patrick's church Wednesday morning at 9 o'clock. The Very Rev. Fr. Thomas A. Kennedy officiated.

The music of the requiem was sung by St. Patrick's choir, under the direction of Mrs. Walter O'Connell. A solo, "Pie Jesu," was sung by Mrs. John Kress during the service, and as the body was being taken from the church William Ramspeck, jr., sang "On This Day O Beautiful Mother."

Burial was in the family lot in St. Joseph's cemetery. Pallbearers were Con McCauley, Frank and Phil Boyle, Louis Carr, William Gallagher and Mike Burke.

Those from away at the funeral were Mrs. Rose McCann, Charlevoix, Mich.; Mrs. Dan Gallagher and Hugh Gallagher, St. James, Mich.; Mr. and Mrs. Thomas Beaumier, Sault Ste. Marie; Mrs. Joseph Lasnowski and Mr. and Mrs. Joseph Goodreau and daughter, Schaffer; Mrs. Alex Dantre and Russell Dantre, Nadeau.

ERIC OBERG

Burial services for Eric Oberg, who died at Iron River, were held here at Lakeview cemetery where interment was made at 6:30 o'clock Tuesday evening, following funeral services held at two o'clock at Iron River.

Rev. Mr. Erickson, of the Iron River Lutheran church officiated at the rites at the grave. Pallbearers were four sons, William Charles, Manny and John Oberg, and two grandsons, William and Marshall Oberg.

Members of the family who accompanied the body here were Mrs. Catherine Brown and daughter, Nancy, Mr. and Mrs. William Oberg, John and Charles Oberg and Mr. and Mrs. Manny Oberg and three children, Marie, William and Marshall, all of Iron River.

Mrs. Henry Nystrom, Chicago; Mrs. George Gorenson, Chicago; Mrs. Clarence Ostberg, St. Paul.

ADAM GRANDCHAMP

The body of Adam Grandchamp, victim of heat prostration, will remain in state at the Allo Funeral Home until Friday morning, when it will be removed to St. John the Baptist church at Garden, where services will be held at 8 o'clock, Rev. Fr. V. C. Savageau officiating. Burial will be in Garden cemetery.

AUGUST OLSON

Final rites were conducted for August Olson, pioneer of Escanaba, Wednesday afternoon at 2 o'clock in the chapel of the Anderson Funeral Home. Rev. O. F. Dahlberg of the Swedish Mission church officiated.

The chapel was filled for the services, and a profusion of beautiful flowers surrounded the body in the reposing room. The music of the service included a Swedish hymn, "Sunrise," sung by Mrs. Phoebe Benson, accompanied by Mrs. Noel Pische, and a solo, "My Work Is Done," by C. Arthur Anderson, who was accompanied by Mrs. Benson.

Burial was in Lakeview cemetery in the family lot. Serving as pallbearers were Fred Sandbom, Herman Carlson, Ole Sundquist, John Killstrom, A. G. Anderson and Carl E. Anderson.

Mr. and Mrs. Harold Olson of Detroit, Mrs. Emil Myrvall of Wilson and Mrs. Hammerberg of Bark River, were among those attending the services.

JULIUS JOHNSON

The body of Julius Johnson, of Wells, retired E. & L. S. section foreman, who died of heat prostration Tuesday morning, is remaining in state at the Boyce Funeral Home. Funeral services will be held Friday afternoon at 2 o'clock in the funeral home chapel, and at 2:30 o'clock at Bethany Lutheran church. Kenneth Farb, student pastor will officiate.

Burial will be in Lakeview cemetery. Pallbearers will be Carl Lambert, Harry Essington, Andrew Anderson, Emil Ellingsen, Fred Holmes and Fred Kickbush.

MRS. JULIA SORENSEN

Funeral services for Mrs. Julia Sorenson, of Chicago, mother of Marcial J. Sorenson of this city, will be held this morning at 9 o'clock at St. Patrick's church, Rev. Fr. T. Parnell Dunleavy officiating. Burial will be in St. Joseph's cemetery in the family lot.

Pallbearers will be Peter DeMars, Dr. L. J. Heiden, John A. Lemmer, Harry Lemmer, Connie Lemmer and Nick Bink.

The body, which was brought from Chicago yesterday morning, accompanied by members of the family, is resting in state in the Boyce Funeral Home chapel until the hour of the service this morning.

PETER FOYE

Rev. Fr. V. C. Savageau of Garden officiated at the requiem high mass held at the funeral services for Peter Foye of Isabella, in the Isabella Catholic church Wednesday morning at 9 o'clock.

Burial was in Isabella cemetery.

Pallbearers were James Neeper, John Nadeau, Edmund Dourjois, Peter Turan, John Garner and Arthur Turan.

Out-of-town relatives and friends at the services were Mr. and Mrs. Albert Foye, Mr. and Mrs. Robert Foye, Mr. and Mrs. Leo Foye, Patrick Foye, Mrs. Omer Lamourie and son, Louis, Mrs. Ed Carfelle and Dan Carpenter, Manistique; Mr. and Mrs. L. Foye, Iron Mountain; Mr. and Mrs. Osias LaVeille, Mr. and Mrs. John Nadeau, and Mitchell Fulcher, Cooks; Mr. and Mrs. Eli Bedard, Mr. and Mrs. George Schwartz and Mrs. Omer Beauchamp, Nahma.

ALEX OKERLUND

Funeral services for Alex Okerlund were held yesterday afternoon at 4:45 at the home of Mrs. Rudolph Larson and at 5 o'clock at the Swedish Methodist Episcopal church with Rev. Karl J. Hammar conducting. Burial was in the Lakeview cemetery.

Out of town relatives and friends included: Mr. and Mrs. Nissilla of Hancock, Mr. and Mrs. O. H. Okerlund and sons Clergue, William and Oscar of Menominee, Mr. and Mrs. Charles Lundstead, Mr. and Mrs. C. Fisher and Miss Mildred Lundstead of Munising; Robert Larson of Rock Island and many relatives and friends from Cornell, where Mr. Okerlund formerly resided.

Durin gthe services two solos were sung in Swedish language. Mrs. Herman Kasen, of Gladstone, accompanied by her daughter, sang Rock of Ages and C. Arthur Anderson sang There Is a Gate. The latter was accompanied by Mrs. John Wicklander.

JOHN FORNELL

Services for John Fornell will be held this afternoon at 2 o'clock in the chapel of the Anderson Funeral Home, where the body is resting in state, Rev. Karl J. Hammar officiating. Burial will be in Wilson cemetery.

PATRICK LYONS

Patrick Lyons, a cousin of Miss Mary Lyons of North Ninth street, this city, and widely known here through frequent visits with relatives, passed away Wednesday at the home of his daughter, Mrs. W. O. Nelson in Green Bay.

Mr. Lyons was a resident of Ishpeming for over sixty years, living there until he went to Green Bay to reside with his daughter.

The body is being taken to Ishpeming where funeral services will be held Friday, with burial in Ishpeming cemetery.

PACIFIC GEROU

Services for Pacific Gerou of Perkins were held Wednesday morning at 9 o'clock at St. Joseph's church in that community, with Rev. Fr. A. C. Coignard of with Rev. Fr. C. A. Coignard celebrant of the requiem high mass. The church was filled with friends and neighbors of the family.

Burial was in Perkins cemetery. Six brothers served as pallbearers, Adelore, Paul, Oliver, Baptiste, Joseph and Leo Gerou.

Those from out-of-town at the funeral were Mr. and Mrs. Walter Meyers, Mrs. Peter Bipley, Mr. and Mrs. Oliver Gerou and Mrs. Adelore Gerou, Kenosha, Wis.; Mr. and Mrs. John Gerou, Gladstone; Georgianna Beauchamp, Mrs. Wells, Mrs. Adelore Boudreau, Mrs. Ferdinand Lancour and Mrs. Robinson, Escanaba; Mr. and Mrs. Joe LaBresh, Rock; Mrs. Leonard Chaulkline, Escanaba; Mr. and Mrs. Paul Lancour, Kenosha; and Mr. and Mrs. Octave Boudreau, Escanaba.

EMILY MARION GLASURE

Funeral services for Emily Marion Glasure, 11, daughter of Mr. and Mrs. Fred Glasure, were held Wednesday afternoon at 2 o'clock at the family home, Number 2 Highland avenue, Wells, and at 2:30 o'clock at Bethany Lutheran church, Kenneth Farb, student pastor officiating.

Both the rites at the home and the church services were largely attended and many beautiful flowers were received from sympathetic friends and relatives of the family.

Members of the Daily Vacation Bible school of North Escanaba, which Emily Marion attended, were at the services in a body, and the music included a hymn by the class, "Safe in the Arms of Jesus," and a hymn, "When He Cometh," sung by a trio composed of friends of the girl, June and Joyce Pearson and Joyce Peterson. Miss Lois Lundstrom was accompanist.

Burial was in Lakeview cemetery. Six school-mates of Emily Marion, all dressed in white, were pallbearers. They were Grace Ann Richards, June Pearson, Eleanor Engdahl, Joyce Peterson, Dorothy Schwartz and Betty Schwartz.

MRS. CARRIE BILLGREN

The Anderson Funeral Home chapel was filled Wednesday afternoon for the final rites for Carrie Billgren, resident of this city for over half a century, and beautiful flowers banked the reposing room in which the body rested.

Rev. Karl J. Hammar of the Swedish Methodist Episcopal church conducted the service at 3:30 o'clock. Two solos were sung by Miss Melba Anderson, "Be Still My Soul," "Crossing the Bar." Miss Anona Anderson played the accompaniments.

Burial was in Lakeview cemetery in the family lot. Pallbearers were Sam Wickman, Carl Wickman, Edgar Peterson, Gust Peterson, Murray Boyle and Nick Wurth.

Out-of-town members of the family attending were Miss Edna Billgren, of Houston, Tex., a daughter; and Mrs. Lloyd Edwards of Madison, Wis.

Men are not primarily interested in the little problems in the technique of handling children that distress mothers so much.
—Lydia Ann Lynde, Michigan State College.

Interesting news! See Classified Page.

Young Men

Manufacturer's Distributor will interview men to practice electric welding here in spare time. Write for information AT ONCE stating age, education and present employment. Address Box 7, c/o Daily Press.

PERSONALS CLUB-- FEATURES-- **WOMAN'S PAGE** FASHIONS-- ACTIVITIES-- SOCIETY

AMY BOLGER, Editor, Phone 692

-:- Social-Club -:-

St. Mary's Court

A regular meeting of St. Mary's Court, Number 561, W. C. O. F., will be held this evening at 8 o'clock in the club rooms. Cards will be played after the business session.

• • •

Young People's Social

The Young People's society of the Calvary Baptist church will hold its monthly social meeting Friday evening, beginning at 8 o'clock. Rev. John A. Ross of Petoskey will be the speaker. Refreshments will be served. The public is invited to attend.

• • •

Aid Meeting Today

The Ladies' Aid of the Norwegian Danish Lutheran church will hold a regular meeting this afternoon at 2:30 o'clock in the church parlors. Mrs. Knute Knutsen, Mrs. Alfred Knutsen and Mrs. Ed Larson are hostesses. The public is cordially invited.

• • •

Entertains at Party

At a dinner in the private dining room, Miss Belle Bodette entertained last evening for her two nieces, Edna May and Elinor Rutledge of Elkhart, Ind., who have been visiting here for the past two weeks.

Those present at the dinner were: Mrs. Delia Bodette, Misses Irene LeDuc, Pauline Schram and Luella Shapy.

Miss Shapy is leaving in company with the Misses Rutledge for a visit at Chicago, Detroit, Flint and Elkhart.

Highland Club Play Tonight

The regular weekly golf tournament for women of the Highland Golf club will be held this evening, play beginning promptly at 6:45 o'clock. A lunch will be served at the clubhouse after the tournament. All members wishing further information concerning the event are asked to call Mrs. Edward C. Schwartz.

Kansas owns state property valued at $33,682,730.30.

Slim-o-Line Frock Made Of Flowered Voile

BY MARIAN MARTIN

PATTERN 9885

There's such a clever combination of charm and youthful dignity in the slim-o'-line frock—that you'll find it a real necessity for your afternoon wardrobe! Topping its bodice is a smartly pointed yoke while slenderizing panels center in the chic skirt! You're sure to like it in the coin dotted sheer illustrated—or you may prefer flowered crepe, voile, or a washable synthetic. Tiny waist tucks prove Marian Martin's mastery of skillful slimming for together with the narrow half-belt they assure a trim silhouette. The soft bow lends a final flattering touch to this inexpensive, easily made frock. Complete, Diagrammed Marian Martin Sew Chart included.

Pattern 9885 may be ordered only in sizes 16, 18, 20, 34, 36, 38, 40, 42, 44, 46 and 48. Size 36 requires 4⅝ yards 39 inch fabric.

Send **FIFTEEN CENTS** in coins or stamps (coins preferred) for **EACH MARIAN MARTIN** pattern. Be sure to write plainly your **NAME, ADDRESS**, the **STYLE NUMBER** and **SIZE** of each pattern.

Send for our **MARIAN MARTIN SUMMER PATTERN BOOK**—just out! See what's latest for women of every age, in every fascinating summer role—the stay-at-home, the vacationer, the bride, the deb apartying, tiny tots romping in the sun! Special slenderizing fashions, too; and Order this book now! **PRICE OF BOOK** news of the latest fabrics and accessories. **FIFTEEN CENTS. BOOK AND A PATTERN TOGETHER. TWENTY-FIVE CENTS.**

Send your order to The Daily Press Pattern Department, 232 W. 18th St., New York, N. Y.

Mackinac Ahoy!

BY KAY DOYLE

Meeting unexpectedly in the village, we gathered aboard the Framona, at anchor in the harbor. Recalling the Mediterranean cruise on which they had been fellow passengers, Frank Lauerman commented to Souie Bull, of St. Louis, "Naples has nothing on Mackinac!" to which she replied: "It's more like Gibraltar!" at which Dick Bull put in an aside, "It's all right, my mother took that trip too." The Bulls have been frequent Menominee visitors.

• • •

Jack Eastman drew out the log to show us the signature of one Icelander, named Thordarson, sole inhabitant of Rock Island, north of Washington Island. Attracted by several buildings with brilliantly colored roofs, the party decided to investigate. Apparently a caretaker, in reality a manufacturer of electrical equipment, the dark-skinned man met them with a shower of questions:

"Who are you? Where you from? What's your business?" Satisfied with the answers, he continued: "Like to see the biggest banquet hall in the country, huh? Like to see the finest boat house ever built, huh?"

Clara Eastman explained, "That boat house cost a quatrer of a million to erect, with a huge hall over it. Two 65-foot boats could be housed in it. Over the fireplace in the hall is an inscription in Runic characters, a quotation which this man loved, about the pursuit of happiness. None but he could read the early English characters."

"There was a note of tragedy," Jack remarked, "for he told us his family disapproved of the extensive project, used only to provide free vacations for his 1500 employees, brought from Chicago in groups of 50. He rarely permits any other visitors. Highly educated and widely travelled, he has brought plants from all over the world for his conservatory there, even the Sacred Tree of China. So one man pursues happiness."

• • •

Fay Cleary spoke of meeting the Ray Punketts of Wausau at Washington Island, where they have taken a house for the summer. "Ray was in his fishing clothes, he'd been out all day. Ivy's mother is with them for the summer," Bob told us.

• • •

The next morning the party on board came up the hill for breakfast with another group of friends from home. "I imagine Lil McComb arranged that centerpiece of wild flowers," Monica Lauerman said. Shortly she and Cara Eastman brought out snapshots of their small sons to show Mully and Patty Doyle, Louis Mackevich and Anne Schwellenbach.

The Clearys told their very good fish story. In discussing the cruise to Georgian Bay, Mrs. McComb was reminded of her son Dick's remark when George Wattles' boat was stuck betwen piles of coal: "Look, Mother, he's stuck in his own business!" and he was, too, thought I don't know whether it was a team or a tug and a couple of men necessary to free it.

• • •

"We saw Bob Nicholas swimming in the pool, and he said he had a marvelous time on the trip to Detroit. Each of the essay winners was given Mr. Ford's autograph; they had many souverins of the trip, cards, etc. Here they had beautiful rooms overlooking the Straits, a cruise around the island, every courtesy of the hotel." Charlotte Barstow, who is chaperoning her sister Peggy, Mira Gosnell, Janet Gram and the O'Hara girls, enjoying a week's house party at the fort.

They had seen Ray Lindstrom of Menominee, Henry Schwellenbach and Pete Henes, who are employed on the island, Bob McComb, who comes over from St. Ignace occasionally, and Catherine Silvernale Vennema.

Theatres

AT THE DELFT

The lawless North-country, vibrant with romance and drenched with drama, once again flashes across the screen in "White Fang," Jack London's thrill-laden sequel to his "Call of the Wild," which opened at the Delft theatre yesterday.

Featuring an exceptional cast, headed by Michael Whalen and Jean Muir, and including Slim Summerville, Charles Winninger, the original "Cap'n Henry" of radio fame, John Carradine, Jane Darwell and Thomas Beck, "White Fang" is a stirring story of adventure ranking with the screen's greatest outdoor dramas.

Whalen, fresh from triumphant roles in "Professional Soldier" and "The Country Doctor," here has his ambitious part and gives promise of becoming one of the outstanding young men of the screen. Jean Muir, lovelier than ever in a setting as picturesque as her own beauty, contributes a noteworthy performance while the remainder of the cast is uniformly good. Slim Summerville and Charles Winninger, especially, deserve mention for their hilarious comic characterizations.

Bridge at Breakfast

Paris (AP)—New breakfast jackets for bridge players are designed of white organdy with bridge "hands" embroidered on them in the appropriate red and black.

Stay Cool—In Easily Made Frock

Summer Portrait—in frosty sheer! Picture yourself in its cool, sweet simplicity, for Pattern H9907 is as perfect for days when the sun beats down, as for early Fall, as right for shopping as for an afternoon party, or call. Designed by our own Marian Martin, you're assured easy making from the moment you open your pattern, for each detail of this flattering frock is simplicity itself. We'll wager you won't find a cooler sleeve, nor a more engaging yoke treatment, finished as it is, with smart tie-ends. Note small sketch for a sleeveless version. Always partial to small-spaced prints, Marian Martin has chosen star-spangled celanese—white on brown—for the model pictured. The pattern is H9907, available in sizes 12 to 20, and 30 to 42. Size 16 requires 3½ yards 39 inch fabric.

To get pattern H9907, send 15c to Escanaba Daily Press, Pattern Department, 232 West 18th Street, New York, N. Y.

Personal News

Mr. and Mrs. Arthur J. Goulais and Miss Margaret Johnson are leaving today by motor for Providence, R. I. Mr. and Mrs. Goulais will attend the twentieth annual convention of Lions International, while Miss Johnson will remain in New York City as the guest of her aunt.

Mrs. Clark Glavin of New York City, the former Elizabeth Lauerman, is visiting with her mother, Mrs. J. A. J. Lauerman, Marinette.

Mrs. Grace Barr and Fern Barr have returned from Menominee where they attended the funeral services for Thomas Bolen.

Mrs. Emmett Meehan and James McCarthy are leaving today for Milwaukee, called by the death of their sister, Mrs. J. L. Sullivan, who passed away at midnight Tuesday, of heat prostration.

Maurice Stromwell of Duluth arrived here the early part of the week for a vacation visit with his parents, Mr. and Mrs. W. J. Stromwell.

Mr. and Mrs. F. J. Stewart and Mr. and Mrs. T. J. Rigtenburg and sons, Don and Junior, of Detroit are guests of Mr. and Mrs. Joseph R. Blanchet, Mrs. Adele Clark and son, Willard, and Mr. and Mrs. Edward Blau. They plan to return to their homes Monday.

Mrs. M. B. Lithgow and her guest, Mrs. Rene McBain, returned yesterday to Iron River, following a visit with Mrs. Lithgow's father, Dr. C. M. Cuthbert.

Mr. and Mrs. Harold Stromwell and daughter, Dale Louise, of Duluth, who have been guests of Mr. Stromwell's parents, Mr. and Mrs. W. J. Stromwell, left the first of the week for their home in Duluth.

Mr. and Mrs. Dan Gauthier of Flint are spending their summer vacation at the home of Mr. Gauthier's parents, Mr. and Mrs. Wilfred Gauthier, and with Mrs. Gauthier's people at the Degeneff home in Schaffer.

William Fish and son, George, of Chicago are visiting at the home of William Fish's mother, Mrs. Victor Fish, 331 South Ninth street.

Mr. and Mrs. William Trenkle and children, Marjorie, Mary and Jean of Dubuque, Iowa, are visiting at the home of Mrs. Trenkle's parents, Mr. and Mrs. Louis D. LaFave, 418 South 15th street. Mrs. Trenkle is the former Marge LaFave of this city.

Safety Pins Are Purse Holders

Paris (AP)—Designed for summer occasions when handbags and purses are in the way is a gadget consisting of a large safety pin from which dangle two small purses, one for change, the other for make-up. The pin fastens preferably to the belt, is a gold one, and the leather purses are heart-shaped.

Stopping Stocking Runs

A drop of nail polish will prevent runners in silk hose from growing longer. Soap, moistened and rubbed on the runner, will serve the same purpose, though less effectively.

Church Events

Bark River Aid

A meeting of the Bark River Methodist Ladies' Aid will be held this evening at the home of Mr. and Mrs. A. E. Anderson. The meeting begins at 8 o'clock. The public is cordially invited to attend.

Births

Mr. and Mr.s Henning Lindberg, 310 South 14th street, are the parents of a son, born Wednesday at St. Francis hospital.

A son was born at St. Francis hospital Tuesday to Mr. and Mrs. Jack Cloutier, 809 Third avenue south.

H. W. Willett

Tuner and Rebuilder of Pianos

Up to a Standard, not down to a price!

TELEPHONE 1801

U. P. Legion Auxiliary Convention Opens Friday; Reception at Club Tonight

The Upper Peninsula American Legion Auxiliary convention, bringing to Escanaba state and national leaders in the organization, as well as delegates from all parts of the upper eleventh and twelfth districts, which opens officially Friday morning, will be preceded by a pre-convention reception this evening at the Knights of Columbus clubrooms.

Miss Belle Harvey is chairman of this evening's event.

Registration of Auxiliary delegates, alternates, guests and members, the first of whom are arriving this morning, will be held at 3 o'clock at the Elks club and at 8 o'clock at the K. of C. club. The reception starts at 8:30 o'clock.

The complete convention program, announced yesterday, follows:

Today

3:00 p. m.—Registration of delegates, alternates, guests and members at the Eks club.

8:00 p. m.—Registration of delegates, alternates, guests and members at the Knights of Columbus clubrooms.

8:30 p. m.—Reception for delegates, alternates, guests and members at the K. of C. clubrooms. Miss Belle Harvey, chairman.

Program

Song and dance—Group of high school girls.

Tap dance—Helen Schram.

Banjo selection—Vincent McGee, accompanied by Mrs. Elsie McGee.

Acrobatic stunts—Lysle Asselin.

"Meeting of Better City Campaign Committee"—Group of Auxiliary women.

Vocal solo, selected—Milly Peterson, accompanied by Mrs. George McGilligan.

Tap dance—Leona Schram.

Reading—Mrs. H. L. Holderman.

Piano selections—Donald Fredrickson.

Vocal solo, selected — Clement Skopp, accompanied by Donald Fredrickson.

Friday

8:30 a. m.—Registrations, Elks club.

9:00 a. m.—K. of C. club:

Piano selections—Janet Moreau.

Tap dance—Francis Skradski.

Vocal solo—Brit Hall, accompanied by Mrs. George McGilligan.

9:30 a. m.—Assembly call.

Call to order—Miss Gertrude Grandchamp, Rapid River, Upper Eleventh district committeewoman.

Presentation of Colors—Escanaba unit.

Color bearers—Miss Belle Harvey, Mrs. Lloyd Garrett.

"Star Spangled Banner"—Audience.

Pledge of Allegiance—Miss Ann Mulvaney, Newberry.

Invocation—Mrs. Tim Loeffler, Spalding.

Reading of Preamble—Mrs. Ben Chatfield, Gladstone.

Roll call of units—Mrs. James Mitchell, Twelfth district secretary and Mrs. John Luecke, Upper Eleventh district secretary.

"Welcome to You"—Mrs. Josephine Campbell, general chairman.

"Thank You"—Mrs. Carl Swanson, Ironwood, Twelfth district committeewoman.

Appointment of committees, rules, resolutions and courtesy.

Reading of minutes of U. P. Reunion, Marquette, 1935.

Vocal solo, selected—Mrs. Harold Gasman; accompanist, Mrs. F. M. Fernstrom.

Report of rules committee.

Report of committee on credentials.

Presentation of National, Department and District officers:

Mrs. J. Bernie Dunn—National vice president of Central division.

Mrs. Irving Field—National committeewoman.

Mrs. Carl Schrumpf—Department president.

Miss Bertha Proestel — Department secretary.

Mrs. Franklin V. Laughton—Past department president.

Mrs. Chester W. Ripley—Past department president.

Mrs. Alice Ducharme—American Legion case worker.

Mrs. Carl Swanson—12th district committeewoman.

Mrs. James Mitchell—12th district secretary.

Mrs. John Luecke—11th district secretary.

Mrs. Ann Bay — Membership chairman of Upper Peninsula.

Miss Cora E. Brown—Secretary department of Wisconsin.

Miss Augusta Primeau— 8 et 40 Chapeau.

Presentation of convention committee by Mrs. Josephine Campbell.

Xylophone solo—Peggy Donahue.

Report of Child Welfare chairmen:

12th district—Mrs. Merle McCoy, Iron Mountain.

11th district—Mrs. Anton Weber, Manistique.

Report of Rehabilitation chairmen:

12th district—Mrs. Louise Tauch, Marquette.

11th district—Mrs. Mary McKenna, Sault Ste. Mare.

Retrement of Colors.

11:30 a. m.—Rehabilitation luncheon, Sherman hotel, Mrs. Elmer Swanson, presiding.

Vibraphone solo—Robert Peterson; accompanist, Janet Moreau.

A Poppy With a Seal—Playlet by Junior High School Service club.

Vocal duet, selected—Mrs. Louis Lucas, Mrs. Ed Amundson; accompanist, Mrs. George McGilligan.

1:30 p. m.—Joint American Legion and Auxiliary Memorial service, Junior high auditorium; Mrs. Carl Swanson, chairman.

2:00 p. m.—Joint meeting, American Legion and Auxiliary, Junior high auditorium.

3:30 to 5:30 p. m.—Tea, honoring Gold Star Mothers and World War Nurses; chairman, Mrs. Ralph Shiner.

Presentation of Gold Star Mothers—Mrs. M. B. Jensen.

Presentation of World War Nurses—Mrs. Hugh Boyle.

8:00 p. m.—Upper Peninsula Association Drum and Bugle Corps competition, athletic stadium.

10:00 p. m.—8 et 40 meet, K. C. clubhouse; sponsored by Walter W. Cole Unit No. 301; Mrs. Julius Papineau, chairman.

10:00 p. m.—Dancing at Argonne Gardens.

Saturday

8:00 a. m.—Child Welfare breakfast, Belle's Coffee shoppe; sponsored by August Mattson Unit No. 71; Mrs. Joseph Louis, chairman.

Talk—Mrs. Alice Lucharme, American Legion case worker.

Talk—Miss Elba Morse, superintendent Michigan Children's Clinic, Marquette.

Vocal solos, selected—Miss Belle Bodette; accompanist, Miss Alice Reau.

9:30 a. m.—District business meetings of 12th and Upper 11th districts at K. C. club.

Report of district secretary-treasurer.

Report of district committeewomen.

Reports of unit presidents.

Presentation of membership awards.

Election of district officers.

Nomination of delegates to national convention.

12:00 M.—FIDAC luncheon, Sherman hotel; Mrs. Emerson Harvey presiding.

Music — Trio Ensemble: Jack Foster, Kenneth Tonkin and Pauline Johnson.

Tap dance and singing—Helen and Mary Boyle.

Talk, Meaning of FIDAC—Mrs. Emerson Harvey.

Talk, The Country of Poland—Mrs. Emmett Meehan.

2:00 p. m.—U. P. Association Legion convention parade.

6:00 p. m.—Convention banquet at Junior high gym.

Toastmaster—John A. Lemmer.

Speaker — National Commander Murphy, of Iowa.

10:00 p. m.—Convention dance at Argonne Gardens.

Sunday

9:00 a. m.—Joint meeting of Upper 11th and 12th districts, K. C. club; Mrs. Carl Swanson, 12th district committeewoman, presiding.

Unfinished business.

Report of resolution committee.

Report of courtesy committee.

Installation of officers.

Adjournment.

10:00 a. m.—Child Welfare school, K. C. club; Mrs. Alice Ducharme, case worker, presiding.

plunged handsome, reckless Peter Henderson, taking with him all the romantic hopes of the girl he had married only an hour before.

Read Nard Jones' New Story

So Much for Love

beginning July 17th in THE DAILY PRESS

Golf Tournament Wednesday, July 22, At Ironwood

An invitation has been extended to women of the Escanaba Golf club, by the Gogebic Country club of Ironwood, to participate in an inviational tournament on the Ironwood course, Wednesday, July 22.

Play will begin in the morning at 9 o'clock.

Members who wish to attend are asked to notify Mrs. T. W. Gander by Friday.

F. W. Hix of El Reno, Okla., has 14 beehives that have been in constant use for 45 years.

Reduced Telephone Rates

EFFECTIVE ON THE DATES SHOWN BELOW

By order of the Michigan Public Utilities Commission, dated July 1, reductions are made in certain telephone rates and charges in the Escanaba exchange.

The charge for the hand telephone is reduced from 25 cents a month to 15 cents and will be eliminated entirely, as at present, after the customer has had that type of telephone in service continuously for 18 months. That reduction will be effective in the case of present customers on August 1.

Reductions also are made in the charges for installing and moving telephones, and for changing the type of telephone instrument. For instance, the charge for installing a business telephone where there is no instrument already in place, is $3.00; for a residence, it is $1.50. Those reductions became effective Saturday, July 11.

Effective August 1 charges for rural multiparty service beyond six miles from the base rate area are reduced. Monthly rates for other residential and business service are unchanged except that the four party business service is discontinued, and two party business service will be furnished at the former four party business rate.

Telephone service now represents greater value than ever before. To place an order, or to obtain further information, call, visit or write the Telephone Business Office. Installation will be made promptly.

MICHIGAN BELL TELEPHONE COMPANY

Development Bureau Plans Enlarged Advertising Program in 1937

WILL REISSUE "LURE" BOOK

$10,000 Newspaper and Magazine Schedule Decided Upon

Marquette, Mich., July 15 (Special)—The Upper Peninsula Development Bureau will reissue the Lure of Hiawatha book and will spend the sum of $10,000 for advertising in the out-of-the peninsula newspapers and magazines for the 1937 tourist season, it was decided at a meeting of the executive committee in Marquette today.

For the current season, about $2800 is being expended for newspaper and magazine advertising. The expenditure of almost four times as much next year will be made possible by the elimination of the illustrated county maps in the Lure of Hiawatha book and the selling of this space to advertisers.

The animated map of the Upper Peninsula, however, will be retained as one of the features of the Lure book. This map will be revised to show the routes of railway and steamship lines, and, it is hoped, that some advertising space can be sold to these companies and also their cooperation secured in promoting the tourist business on a more extensive scale next season.

George E. Bishop, secretary-manager of the Bureau, reported that inquiries from prospective tourists were far in excess in those received last year. He reported that the severe heat wave of last week slowed down tourist traffic somewhat, but saw indications that the rate of travel would accelerate from now until late in August.

Mr. Bishop and Stanley D. Newton, publicity writer, were reengaged for another year by the executive committee. Sault Ste. Marie was awarded the annual mid-summer meeting to be held next June.

It was announced that the Bureau will sponsor another Conservation Congress in October along the lines of the event that was held several years ago.

The financial report, which was read at yesterday's meeting, showed that the Bureau would close the year with about a $2,000 cash balance.

FRATERNAL

Delta Lodge, F. & A. M.

A regular communication of Delta Lodge, Number 195, F. & A. M., will be held this evening at 7:30 o'clock at the Masonic Temple. Attendance of all members is urged.

Room or House For Rent? Use the Classified page for results.

LEGALS

NOTICE

The annual meeting and election of the electors of the Ford River Township School District was held on July 13, 1936, at Ford River. The polls were opened at 10 a. m. Mrs. James Hider, F. A. Weissert and Alfred Nelson constituted the election board.

At the time when the general business of the school district is taken up, between the hours of 3:00 p. m. and 5:00 p. m., no electors other than the school board having stayed for this part of the meeting, no business was brought up.

At 5:00 p. m., when the polls closed, it was found that Mrs. Louise Van Enkevort for President and Perry Matthews for Secretary were elected.

No other business coming before the meeting, it was moved by Alfred Nelson, supported by Mrs. James Hider, that the meeting adjourn. Motion carried.

PERRY MATTHEWS, Secretary.

Financial report of school district for 1935-'36:

RECEIPTS

Balance on hand June 30, 1935		$ 3,047.31
District taxes	$ 705.50	
Delinquent taxes	1,892.75	
Primary money	2,904.93	
Primary supplement fund (Thatcher-Saur Act)	4,576.00	
Equalization fund (Thatcher-Saur Act)	1,033.00	
Library (penal fines)	41.76	
Delinquent tuition	270.00	
Interest	38.31	10,962.25
Total receipts, including balance		$14,009.56

EXPENDITURES

Salaries of board of education members	$ 322.00	
Supplies and other expense of board of education	56.27	
Salary of business administrator	39.90	
Expense of business administration office	18.35	
Census and election expense	57.82	
Other expense	127.30	$ 621.64
Teachers salaries	5,180.00	
Tuition (general)	180.00	
Teaching supplies	109.38	
Books and text books	402.93	
School library books	380.52	
Miscellaneous instruction expense	75.50	6,328.33
Health service	59.36	
Other auxiliary and coordinate expense	10.00	69.36
Wages of janitors and other employes	651.50	
Fuel and janitor supplies	508.24	
Other operation exp.	8.65	1,168.39
Insurance	193.59	
Premium on treasurer's bond	45.00	238.59
Repairs on buildings and grounds	1,188.00	
Other miscellaneous replacements	47.27	1,235.27
New buildings, additions or alterations	481.72	
New furniture	11.11	
Miscellaneous capital outlay expense	750.97	1,243.80
Total expenditures		$10,905.38
Cash balance, June 30, 1936		3,104.18
Total expenditures, including balance		$14,009.56
Total receipts, including balance		$14,009.56

PERRY MATTHEWS, Secretary.

6927-198-1t

Bishop To Have U.P. Bureau Post Again This Year

George E. Bishop was reengaged as secretary-manager of the Upper Peninsula Development Bureau by the bureau's executive committee.

Communication

THE NEIGHBORHOOD RADIO

There are few disturbances of modern times, that may well be classed as city noises, quite so disturbing as loud radio music coming from the home of some neighbor. Especially true when it comes to disturb the sleep of a tired soul in need of quiet rest. But some people disregard utterly the comfort of their neighbors when it suits themselves to open up plenty of loud radio music (if such be music!) and keep it going until nearly midnight. Most radio owners, however, know enough not to do such as this and invariably confine their radio entertainment to only the interior of their own homes—never, never allowing it to disturb others, especially after ten o'clock in the evenings.

—Disturbed.

Sister Of Escanaba Residents Dies Of Heat In Milwaukee

Mrs. J. L. Sullivan of Milwaukee, formerly of this city, a sister of Mrs. Emmett Meehan and of James McCarthy of Escanaba, passed away at midnight Wednesday, of complications aggravated by heat prostration.

Mrs. Sullivan, the former Kathleen McCarthy of this city, was well known to many residents here.

Funeral services, which Mrs. Meehan and Mr. McCarthy will attend, will be held Friday morning at St. John's Cathedral, Milwaukee, and burial will be made in that city.

Surviving are a daughter, Margaret, and the brother and sister in Escanaba. Mr. Sullivan passed away two years ago.

LEGALS

CORNELL TWP. SCHOOL DISTRICT
Cornell, Mich., Delta County.

Report of annual meeting and annual receipts and expenditures for year ending June 30, 1936.

Minutes of annual meeting and election held in Cornell town hall Monday, July 13, 1936. Polls opened 10 a. m.

Meeting called to order by Chairman of the Board of Education, John Budinger.

Minutes of annual meeting of July, 1935, approved as read.

Motion made by Geo. McFadden, seconded by G. Taylor, that the secretary's financial report be accepted as read. Carried.

Motion made by Della Ray, seconded by Mary Backlund, that the 4.5 mills allocated by the tax commission be voted and spread on the tax roll for school purposes. Carried.

Motion made by Mary Backlund, seconded by Della Ray, that salaries of members of School Board remain the same as last year. Carried.

Motion made and seconded that meeting be adjourned and voting be resumed. Carried.

Polls closed at 5 o'clock p. m. Nine votes were cast.

Geo. Veraghen, for treasurer for 3 years, received 9 votes.

Leo Kivi, for trustee for 3 years, received 8 votes.

LIBBIE MICHAU, Secretary.

RECEIPTS

Balance on hand June 30, 1935		$ 3,267.62
District taxes		1,567.75
Delinquent taxes		495.14
Primary money		3,517.73
Primary supplement		2,497.00
Equalization		27.00
Library		35.86
Tuition		175.00
Interest		90.00
Total receipts		$11,672.60

EXPENDITURES

General control—		
Salaries of Board of Education	$ 330.00	
Supplies	11.09	
Census and election expense	57.40	
Other expenses	65.00	
Total general control		$ 463.49
Teachers salaries	4,815.00	
Teaching supplies	86.32	
Books	167.91	
Library books	38.94	
Total instruction expense		$ 5,108.17
Transportation of pupils	135.00	
Health service	64.00	
Total auxiliary expense		$ 199.20
Janitor wages	360.00	
Fuel, water, lights and janitor supplies	524.26	
Other operating exp.	80.82	
Total operating expense		$ 965.08
Insurance	43.50	43.50
Repairs on buildings and grounds	1,248.25	
Other maintenance exp.	602.99	
Total maintenance		$ 1,851.24
New equipment		159.00
Grand total expense		$ 8,789.68
Balance on hand		2,882.92
Total receipts including balance on hand		$11,672.60

6929-198-1t

FECHNER HERE THIS EVENING

National ECW Director Will Give Address at Forum

Robert O. Fechner, national director of emergency conservation work, will describe the work being done by the CCC youths in an address to be given tonight at the Sherman hotel. The forum is sponsored jointly by the United States Forest Service and the Escanaba Chamber of Commerce.

Mr. Fechner, accompanied by Fred Morrell, acting chief of the forestry service; Lyle F. Watts, regional forester of region nine; and E. T. Amos, in charge of the emergency conservation work in this area, is on an inspection trip of the forests and CCC camps in the middle west. The party left Washington on July 9. They are at the halfway point in their inspection tour, having one more week of their tour remaining.

The forum, which starts at 6:15 o'clock, is open to the public and reservations may still be made at the Chamber of Commerce office or tickets purchased at the Sherman hotel. George N. Harder will act as toastmaster.

Fechner and other members of his party made an inspection trip yesterday through the Marquette National Forest and today the men will inspect the CCC camps and other points of interest in the Hiawatha National Forest. The party spent the night at Blaney Park and will leave Blaney this morning at 10 o'clock to visit the Seney development. The party will visit the Big Spring, the Indian Lake state park and the Manistique nursery this afternoon. They will arrive in Escanaba at 5:30 p. m.

Spalding Township Stages Election

Spalding, Mich.—In a contested school election held Monday, in the Spalding township hall, Frank Beatson, present incumbent won over Theo. Fazer for secretary. Ed. Veeser was unapposed for treasurer.

The total number of ballots cast was 222, with 142 for Beatson and 77 for Fazer. Ed. Veeser for treasurer received 150 votes. The names of seven local people were written in and each received one vote for treasurer. Three ballots were spoiled.

The board of education remains the same for the ensuing year, namely; president, Joe Bruner, secretary Frank Beatson, treasurer, Ed. Veeser, trustees Roy Bagley and Charles Behrend.

Purchases Farm

Mr. and Mrs. Evariste Labelle have made the final negotiations with Mrs. Minnie Kroszonstowski, of Spalding whereby, the 80 acre farm better known as the Antone Decker place, has been purchased by Mr. Labelle. Mr. and Mrs. Labelle and daughter Esther Ann have moved into the large ten room home recently acquired on their new farm. There is also a new barn with modern equipment, and a silo on the premises. The Labelle's have renters coming to the old farm home early this fall.

Tent-Show Arrives

The Gagnon-Pollock tent show opened last evening to one of the largest crowds on record. Scores of cars from neighboring towns were parked on the grounds adjoining the large tent. Well known "Toby" has become a real fun maker and wins praise from children and grown-ups, as well.

Personal Items

Clarence Burke and sons Almond and Ray of Nahma were Sunday visitors at the home of Mr. and Mrs. E. Labelle.

Mr. and Mrs. Barth Smyth of Green Bay visited with relatives here Sunday.

Mr. and Mrs. John Mason of Crystal Falls were visitors over the week end with relatives and friends.

Boyology Organizer Talks To Escanaba Squires and Knights

Stephen M. Murray, Assistant Field Secretary, of the Knights of Columbus Boy Life Bureau and a member of the faculty of Notre Dame University who has been conducting Boyology Institutes throughout the Country, will visit Escanaba this evening.

In order that all persons interested in Boy Work may have an opportunity to hear him a special meeting will be held at 8 o'clock in St. Patrick's Hall for the members and officers of the local Circle of Squires, the counselors and the members of the Advisory Board consisting of the Chaplain, Grand Knight, Deputy Grand Knight, Chancellor and Financial Secretary of the Knights of Columbus.

It is expected that Mr. Murray will discuss Boy Life program organization and supervision, as as well as services of the Supreme Council Boy Life Bureau. All persons interested in this most important discussion are urged to attend.

Street lights at Salem, O., wear guards. Councilmen decided that many of them were being stoned by spooners desiring seclusion.

Filipinos Are Divided On Liberty Question

Editor's Note: This is the second of two articles written for NEA Service and Daily Press by Jack Foster, New York World-Telegram staff writer, after a month's tour of the Philippine Islands on a globe-girdling newsgathering assignment.

BY JACK FOSTER
NEA Service Special Correspondent

Manila, Philippine Islands, —The commonwealth of the Philippines has entered upon the realistic phase of its development.

No informed Filipino believes any longer that life under his own rule will offer greater material benefits than he now possesses.

No thoughtful Filipino supposes that his freedom of movement and opportunity will be greater than now.

No one, who sees an army being built, the comfort of free trade with the United States on the future wane, is under the delusion that existence without powerful foreign aid is going to be a bed of roses.

All with vision realize that there is a vast job to be accomplished here. In the nine years and five months which, according to the Tydings-McDuffie Act, lie between the Commonwealth and complete independence, a widely scattered nation of 17,000,000 to 18,000,000 people must make the word "security" synonymous with the word "freedom."

LEADERS REALIZE TASK

This is the job. The leaders of the islands know it. President Quezon has shuttled from one city to another in the archipelago to bring this reality home to the people.

The Philippines have passed from the exhilaration of independence-attained to the sobriety of independence-to-be-made-successful.

What is the popular reaction to this development?

During the month that this correspondent has spent in the islands he has made it his assignment to find out.

He has talked with business men in their offices, spinners in their nipa houses, political leaders and churchmen, taxi drivers and taxi dancers, bellboys and farmers, sugar men and coconut peelers.

Many, he found, especially those in the provinces, had no conception whatever of the whole idea of independence. America hadn't disturbed the peaceful routine of their tropical lives.

HOW THEY VIEW CHANGE

But among the informed population—a large and expressive class—he received a much more eloquent response, as the average Filipino is a born orator.

"Do you," asked the reporter, drifting from place to place, "really want complete, unconditional independence after 10 years?"

"Of course, we do," said the lad who had just registered in the army. "We can take care of ourselves. We're going to be a hard nation to beat."

"I'm just a plain, common, thinking man," said the well-known Manila business man "But I know what I can see—and I can see here a prosperous Philippine nation protected by a friendly United States.

"If the United States leaves, I see a loss of free trade, possible economic chaos, and aggression from the outside. I used to be red hot for independence. Now I'm as red hot for some permanent alliance with the United States."

VARYING OPINIONS GIVEN

The waitress put it more sentimentally. "Gosh," she said, "I'll feel sorry when the Stars and Stripes come down."

"Independence sounds okay to me," said the bellhop.

"I do wish," said the distributor, "that this question of independence hadn't gone so far. We need American protection. If you step out, Japan will certainly step in."

"To be sure we want independence," said the editor in the Southern Islands. "We've accepted the Tydings - McDuffie Act. We've got to go through with it."

"I'm worried about the Philippines' standard of living," said the sugar man. "If America leaves, it may drop to Oriental levels."

"Do we want independence!" said the politician. "Just look at the vote. That ought to show you."

Thus you see, the Philippines are split three ways on the idea of independence: those who know little or nothing about it; those who believe that it is a satisfactory way toward national contentment; and those who want a strong and permanent alliance with the United States.

LIVING STANDARD GOOD

It was of this large and growing latter group that Roy W. Howard, then chairman of the board of the Scripps - Howard Newspaper, wrote in his widely quoted dispatch from Manila last December. That group was great then; it is even greater now.

Their viewpoint is that the nation should not run the danger of losing its present prosperity to gain an ideal—not to sacrifice its high standard of living.

The standard of living in the Philippines is far better than that of its neighbors. A farmer received 25 cents a day, a street cleaner 40 cents, a messenger 50 cents, a coconut peeler 50 cents, a skilled worker in a sugar central $1 to $1.50, whereas the same type of employee in Java, China, or Japan would not receive half as much.

This is due to sugar prosperity. A large amount of this Philippine product—850,000 long tons—is now admitted duty free to the United States. Under the Tydings-McDuffie Act, however, an ascending tariff will begin in the sixth year and at the end of 10 years—unless a trade agreement is reached—the Philippines will have to pay the full foreign rate.

On this basis the nation could not compete in the world market. The industry would have to be liquidated. And the whole level of Philippine society, it is predicted, would be lowered.

WILLING TO MAKE SACRIFICE

The ardent independentist is perfectly willing to accept this circumstance.

"You have the idea," said one of their most intelligent leaders, "that with independence the Philippines want to maintain the high standards of living laid down by America. This is not necessarily so.

"We aree grateful for the education, the lessons in health, the encouragement to think and plan—these and many other things America gave us. But the habits of life you brought I think are perhaps too high for our people. We get along happily with less."

Chief energies of the government—aside from creating a citizens' army—have been bent during these first seven months toward preparing the nation for that day when sugar revenues will diminish or disappear.

MacARTHUR BUILDS ARMY

The budding army is under the close direction of Gen. Douglas MacArthur. At an expenditure of $8,000,000 a year, it is the Philippines' answer to Japan's intense scrutiny of the situation.

There are those skeptics who believe that, with 7200 islands, with an 11,000-mile coastline, no country in the world could possibly defend itself against a major aggressor. But General MacArthur repeatedly has scouted this theory—and as a great tactician he has staked his reputation on his plans.

The economic future of the country lies wholly in the hands of President Quezon and his advisors. How much has been accomplished during these first seven months? Very little.

A national economy board has reported there has been much talk about a future trade conference with the United States; a few small industries have been started. Economically speaking, this is about all.

SOCIALISTIC TINGE SEEN

But already you can see what color the new government will assume as it progresses. It will have a decided tinge of Socialism, mixed with some of the elements of a dictatorship.

To encourage the creation of industries, the government, if it can tap new sources of revenue, will invest in them itself. In some cases it is possible that certain industries actually will be nationalized.

First step in the new program, according to a leading official, will be to produce in sufficient quantities for consumption the basic needs of all Filipinos — cotton textiles, fish, rice, and corn. Then to exploit the country's vast natural resources.

Few Americans realize how great these resources are. Iron, gold, copper, oil, coal, lumber—of these the islands have an inestimable supply, never touched by the "Mother Country."

AWARE OF DANGER

This is at once a worry as well as a blessing to the islands. For the conquests of this day are being waged, not essentially for national honor, but primarily for natural resources.

The country is fully aware that the United States is genuinely interested in removing at the end of 10 years the last political tie.

To forestall this event, those who want continued American protection hope that some responsible Filipino leader will give a clear-cut statement of their case to Washington. It is only in this way, they believe, that Congress would reconsider its decision.

On the other hand,the ardent independentists, led by the highest government officials, insist on pursuing the Tydings-McDuffie Act, with certain trade modifications, to its logical conclusion.

It is inevitable that these two factions meet some day in political conflict. Filipino will face Filipino rather than Filipino face American.

THE END

It is much easier to remove spark plugs when they are cool.

SCHAFFER MAN PASSES AWAY

Alphonse LeClaire Was Pioneer Resident of Village

Alphonse LeClair, Sr., 61, highly respected pioneer resident of the village of Schaffer, passed away at his home in Schaffer yesterday afternoon at 5 o'clock following an illness of but two hours. He had been ailing about a year but his illness was not serious until today.

The deceased, who was a member of the Holy Name Society of the Schaffer church and the French-Canadian society, was born November 9, 1864 in St. Leon, Quebec, Canada. He moved to Schaffer about 50 years ago where he lived on his farm until four years ago, when he retired to live in the village. He was married in Bark River 46 years ago.

He is survived by his wife, Mrs. Leose Nantelle LeClair; the following sons and daughters, Edward of Iron Mountain, Alphonse, Jr., of Schaffer, Edmund of Danforth, Ovid of Iron Mountain, Mrs. Sam Fillion of Iron Mountain, Emil of Iron Mountain, Ligure of Schaffer and Lawrence of Chicago; and the following stepchildren, Oliver Nantelle of Escanaba, Henry Nantelle of Iron River, and Mrs. Ed. Olson of Escanaba. He is also survived by three brothers, Arthur of Windsor, Ontario, Joseph and Eugene of Connecticut; one sister, Mrs. Joseph Deault of Iron Mountain; 40 grandchildren and one great grandchild.

The body was taken to the Allo funeral home in this city in preparation for burial and will be returned to the family home in Schaffer today. Funeral services will be held Saturday morning at 9 o'clock from the Sacred Heart church with Rev. W. J. Remillard officiating. Burial will be in the family lot in the Schaffer cemetery.

Upper Peninsula Rails Get First Retirement Pay

BY PAUL MAY

Washington, D. C.—Two Upper Peninsula men are included among the first eighteen former railroad employees to receive retired pay from the Federal government, the Railroad retirement board announced today.

The men are: Frederick Fein, 208 Front Street, Hancock; and August Keihtha, Box 247, South Range.

All of the eighteen men are being mailed checks by the railroad retirement board and Fein will receive check number three. Keihtha will receive check number seven.

Payments by the Federal government to the former railway workers are being made under the provision of the railway retirement act. Checks now in the mail to the first eighteen workers certified as eligible range between $13.55 and $91.04 figured on the basis of length of service and former salary.

In computing the annuity rate for a former railway worker on the first thirty years of service and only the first $300 of his former monthly salary. While employees who were paid over $300 a month are eligible for retired pay, only the first $300 is used as basis for figuring their Federal annuity, it was said.

A nine-hour air service between Paris and Stockholm is being established by Air France.

"SALADA"

The Perfect Tea for ICED TEA

LESS THAN 1½c PER DAY buys this Washer

CORONADO ELECTRIC WASHER

We don't believe that there's a housewife in the nation who wouldn't be willing to pay 1½c per day to take all the hard work and drudgery out of wash day. It would cost even less than that to own and use this fine washer. Here's how we figure it—a very conservative estimate of the life of this sturdy machine would be 10 years, (we know it will last much longer) the cost of the washer divided by the lifetime in days would show an actual "cost per day" of LESS THAN 1½c. That's real economy!

This CORONADO is an extreme value. Every desirable feature possible has been built into it. It has genuine LOVELL balloon type wringer, Adjustable Pressure, Automatic Reset Lever (changes wringer from safety to wringing pressure with one movement). Patented High Blade Agitator, Porcelain Ribbed Tub (3 coats). Cash Price $49.50

EASY PAYMENT PLAN — $5.00 DOWN, $1.25 PER WEEK

CORONADO POWER WASHER

Price at one time may have stood between the farm housewife and a good dependable power washer. But not now! Gamble's have broken down that last barrier, with this fine model. Has all Coronado washer features. Drop in and see it operate. Cash Price $63.95

EASY PAYMENT PLAN — $7.00 DOWN, $1.75 PER WEEK

A Coronado Refrigerator For ONLY 2¢ PER DAY!

That's more economical than buying ice! Is there any question which method of refrigeration you'd prefer? For the purpose of comparison and to estimate the "cost per day" we used a lifetime of just 10 years on this Coronado, but we know that it will be "going strong" for many years after that. The cost divided by 3650 days (10 years) gives an approximate cost of 2c per day.
Cash Price—Model G46... $79.50 Easy Terms $8.00 Down

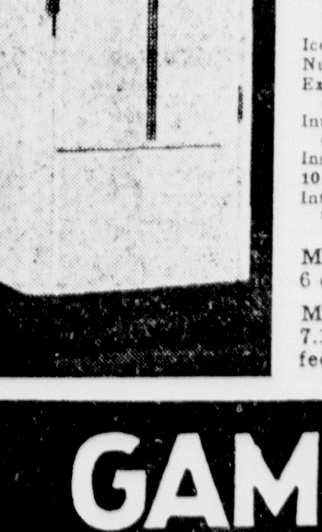

4 Cubic Feet

Height, 51⅛"; width, 24"; depth (over all), 23".
Net Storage Capacity, four cubic feet. Food storage surface area, 7.5 square feet.
Ice Trays—2.
Number Ice Cubes—42.
Exterior Finish—High luster lacquer. Black base.
Interior Finish—Acid-resisting porcelain.
Insulation—Balsam Wool.
10 Point Cold Control.
Interior Light—Automatic, door controlled.

Model G66, 6 cubic feet. $119.50
Model 736 DeLuxe, 7.1 cubic feet $159.50

A Coronado Ironer For ONLY 1¢ PER DAY!

An ironer of this quality should last a lifetime, but for comparative purposes we're using the very conservative figure of 10 years. On this basis your cost would be about 1c per day—and with increased lifetime it will cost much less than that.

Irons everything from men's shirts to handkerchiefs. Contains all latest features of ironer design.
Cash price $39.95
Equipped with Cover $45.95

EASY TERMS—$5.00 DOWN, $1.25 PER WEEK

GAMBLE STORES
THE FRIENDLY STORES — OWNED BY EMPLOYEES

DERLIN REMINGTON, Managing Partner, 1107 Ludington, Escanaba
Albert Buckman, Gladstone, Mich. -:- August Plichta, Gladstone

GRASSELLI SPRAY AND DUST PRODUCTS

CALCIUM ARSENATE
is used to kill leaf-eating insects on potatoes, tomatoes, cotton and similar hardy plants. The use of Calcium Arsenate on tender plants is not recommended.

BORDEAUX MIXTURE POWDER
is a fungicide used to prevent potato blight, grape black rot, bitter rot and blotch on apples, and similar fungous diseases. Do not use Bordeaux Mixture on peaches, Japanese plums, or similar tender foliage.

FOR PRICES AND FURTHER INFORMATION APPLY TO:

FARMERS SUPPLY CO.
Escanaba

THE GRASSELLI CHEMICAL CO.
(Incorporated)
1503 W. Canal St.
Milwaukee, Wis.

Grasselli SPRAY PRODUCTS — TRADE MARK — REG. U S PAT OFFICE
THE GRASSELLI CHEMICAL CO., INC. Founded 1839 CLEVELAND • OHIO

HOUSE OF SHADOWS

by Ida R. Gleason

© 1936 NEA Service, Inc.

CHAPTER XII

Claire went to Eb and laid her hand on his arm to attract his attention. He was evidently in a half-frenzied condition. "Eb," she said. "Tell us where you've been. What happened?"

Again the menacing finger pointed accusingly at Susie. "Ask her," Eb said grimly. "She can tell you how she brought me food down in that room of Lyman Fosdick's. But all the time I was tied, hands and feet. All I could do was kick against the wall in hope someone would hear me. For a while I thought someone did hear me, but I guess I was wrong. If the tree hadn't been struck I'd been there yet. Sawed the ropes off on a bit of sharp stone."

"Lyman Fosdick's room!" began Claire. "Eb, was it under the pine tree? Sit down there and tell us.' '

"Yes. Where Lyman Fosdick used to keep his blasted jewels," the old man explained. "I allers said they'd bring him no good, nor Susie either."

All eyes turned to Susie, but she only tossed her head. "He's out of his mind. I've said so before and now you can see for yourselves. He—"

Eb's cracked voice rose almost to a scream as he sprang to his feet. "Then ask him!" He pointed at Nick Baum. "Ask him what's between him and this wicked sister o' mine!"

Susie shrank back. "No. It ain't so! Nicky never had nothing to do with it. I was the one who wanted to find the jewel. I—"

"But he's the man who pushed me down the mine shaft," broke in Pat. "When he offered to light my cigaret just now, I noticed the little finger of his hand is cut off at the second joint. And the guy who fought with me in the tunnel was shy a joint of one of his little fingers."

• • •

For a moment Nick Baum's handsome face held a suspicion of fear. Then he turned to Claire. "Is this the way you usually treat your guests? Of course it is perfectly absurd—"

Dan Dallas unexpectedly took command of the situation. "Not so absurd as it seems, Baum, when they know that you're Susie's son." One hand was concealed in his pocket, and now that pocket showed a menacing bulge. "The time Susie spent in the city when she was young was long enough for her to have a son by some unknown father. It was not hard to discover that that son was still living, and now, of course, grown. That made a workable basis for the theory that Baum and the son were the same person. Then when I discovered Susie was hunting for another treasure of Lyman Fosdick's, what more natural than that she should enlist her son's help?"

Fiercely Susie faced Dan Dallas.

"If Nicky is my son, that doesn't prove he's done anything wrong, does it?" she demanded.

"Nothing except attempting murder in the case of both these young men," Dallas told her. "Only luck and an unusual series of events foiled him each time. With the apprenticeship in crime he served in the underworld of an eastern city, it's hard to say what would have happened if he had succeeded in his plan to become master of this place."

Claire shuddered as she looked at Nick's dark face which had lost all its handsome charm. "Now see how you've messed things up!" he snarled at Susie. "You and your talk about the damned jewel. If it hadn't been for you, I never would have come back, and—"

"Nicky!" Susie's cry was desperate, heart-broken. "I only wanted it for you, Nicky."

But he turned his back upon her and addressed Dan Dallas. "All right, let's get going, since the game's up. I suppose you've got handcuffs and all the trimmings."

He held out his hands, but as Dallas moved toward him there was a sudden brief skirmish, a sharp report, and the confessed criminal dropped to the floor in a twisted heap. The gun he had tried to fire at Dallas fell between them.

Dan bent over him while the echo of the shot seemed to circle upward with the smoke to the high ceiling.

"Dead." Dan's tone had the finality of a curtain line.

Susie gave one agonized cry. Claire looked at her half curiously. Of course Susie would scream like that. Claire herself was only conscious of a strange feeling of relief.

Later, with the remembrance of Susie's agonized weeping still ringing in her ears, Claire stood in the library of the House of Long Shadows where Pat and Bob and Dan Dallas were grouped about the fireplace that bore the sign of the broken arrow.

"Uncle Lyman must have known about Nick," Claire said in a low voice. "Maybe that was why he suspected Susie would not be satisfied with the money he left her, and might trp to find this last treasure. He know, too, that she would never look in books. So he left them specifically to me.'

• • •

Dan Dallas walked to the bookcase and looked at it closely. "Has is always stood out from the wall like this?" he asked.

"Why, no!" Claire answered. "It must have moved. Maybe when I was fussing with it—"

She did not finish, for at the pressure of Dan's fingers, the bookcase swung slowly forward, showing a doorway with a flight of narrow stairs leading downward.

"To the secret room, I'll bet! Come on!" Pat said excitedly, and started down.

Another very low door at the bottom opened directly into the half-ruined place Eb had described, with the gaping hole which the tree roots had torn open at one side. This second door was concealed by an old-fashioned safe which stood in front of it, and so close that only an opening wide enough to admit a person could be made.

"Um, this connection with the library is evidently one thing Susie did not know about," Dallas decided.

"No, she came through the cellar. Look at that, will you!" Dallas throw the ray from his electric torch on the opposite wall.

The shock of the tree's fall had wrenched the big, wooden cupboard in the cellar room from its place, disclosing the solid back of the shelves, hinged to swing open to make another entrance into the secret room.

"The old boy went in for hidden doors in a big way, didn't he?" remarked Pat. "This place must have been built when the house was, and that safe let down before the library floor was in place."

"But there's nothing in the safe now! Even the door is unlocked," said Claire, disappointedly. "It might make a fine prison for Eb, but—"

"He said he heard me in the tunnel." Pat took the torch and went over to inspect the outside. "Why, of course he did—see here!"

Only a thin wall of earth separated the secret room from the other cut where Pat had dug his way out of the old mine.

"And we're still directly under the house, the library and the cupola side," Pat went on.

"Do you suppose this is where he hid his wonderful jewel?" Claire looked about her rather blankly.

"Yes," Bob Steele answered positively. He had been examining one of the walls. "See here, and there? There's no telling how pure this stuff will run. Your uncle's jewel was a gold mine, Claire, and what a mine!"

Hannah sniffed. "Your Uncle Lyman would be sure to go at it just that way. Gettin' us all 'most killed!"

"There's still one thing that hasn't been explained," Claire remarked. "The tapping noise I heard that night I was up in Uncle Lyman's room.'

"It was probably either Susie or Nick doing a little investigating on their own, Miss Fosdick," said Dan Dallas. "Your party arriving unexpectedly must have added an extra spur to their efforts. Baum was undoubtedly the one who put the log across the road to block your way. Didn't he leave before you did?"

"I suppose he did,' she answered. "I stopped to talk to Hannah and change my clothes. Yes, he would have had plenty of time to be quite a way ahead of me. And he knew I was coming."

"One thing I still can't understand, Claire,' insisted Pat. "If he was going to marry you, why did he bother to pull all this stuff, with the danger of getting caught?" He looked at her closely as he put the question.

For a minute she did not reply. Then she looked straight back at him. "Nick knew he would never marry me, I think, Pat."

"Well, this is no place for a sick man. Mr. Steele, you better be getting back where it's warm," Hannah's practical voice broke in. Without more ado she herded Bob and Dan Dallas out of the room and up the steps.

Pat caught Claire's hand and drew her back for a minute. "You mean you didn't love him, Claire?" he asked eagerly.

"How could I after I met you, Pat? Oh, do I have to throw myself at you?"

Pat's arms closed about her, and his lips crushed hers. But in a minute he raminded her, "I'm poor and your rich now that you've got the mine."

"But the mine won't buy me happiness, and if I haven't that, I'd rather the old tree was still making it the House of Long Shadows, with Uncle Lyman's jewel hidden under its roots. Please, Pat, don't stand there and say you won't have me, just because I've got something that was almost the end of us all." She smiled and added, "I never thought I'd have to do the proposing when I got a husband.

Pat grinned.

They walked out through the cellar and, as they came slowly up the steps, a shaft of moonlight touched the cupola of the old houpse with a silvery glow. Claire looked up at it with a smile.

"See, Pat, dear, the shadows have gone. From now on it's going to be the house of long life and happiness."

THE END

GRAND MARAIS

Captain Grass Transferred

Grand Marais, Mich.—Albert Grass, Captain of the U. S. Coast Guard Station, here, was transferred to the South Chicago Station. Captain Schneider has arrived from Vermillion to take Captain Grass's place.

Fare Well Party

The Masons and Coast Guards sponsored a fare well party for Captain Grass and his family at the Coast Guard Station, Saturday night.

Briefs

Mr. and Mrs. Ernest Hill returned to Munising Monday.

The Macabee Club met with Mrs. Males at her home Monday night.

Mr. and Mrs. Archie Newberg of Detroit, are visiting Mr. Newberg's parents, Mr. and Mrs. Axel Newberg.

MYRA NORTH, SPECIAL NURSE — By THOMPSON AND COLL

BOOTS AND HER BUDDIES — By MARTIN

FRECKLES AND HIS FRIENDS — By BLOSSER

WASH TUBBS — By CRANE

SALESMAN SAM — By SMALL

OUT OUR WAY — BY WILLIAMS

OUR BOARDING HOUSE — WITH MAJOR HOOPLE

TOM BOLGER MANAGER | GLADSTONE | PHONE 32 RIALTO BLDG.

MUST PAY OLD WATER BILLS

Delinquent Consumers To Be Given Shut-Off Notices

Water consumers who are delinquent in their accounts for any period prior to January 1, 1936, will be shut off on or about Aug. 1, the city commission directed by resolution at a regular meeting Tuesday night.

The resolution was offered by Commissioner Arnold Froberg and supported by Commissioner C. E. Hawkins.

City Manager E. H. Waterhouse was instructed to notify those persons delinquent of the adoption of the resolution. Form letters are being prepared and will be sent out the latter part of the week.

Fred J. Mingay appeared at the meeting and protested against the action taken in shutting off his water for violation of the city sprinkling regulations which resulted in his being assessed $2 for having service resumed.

Mingay claimed to have violated accidentally. City Manager E. H. Waterhouse explained that he was merely following orders of the city commission.

After considerable oratory, Commissioner Hawkins moved that Mingay be refunded the $2 service charge. Commissioner Wm. Blake seconded the motion and after discussion it was approved by the commission.

Incorporated in the resolution authorizing the refund to Mingay was a provision that "hereafter anyone violating this ordinance (No. 181, regarding water regulations) shall be formally notified and warned that upon further violation the water will be shut off without further notice."

SOCIAL

Mr. and Mrs. Edward E. Olson, 1113 Delta avenue, announce the marriage of their daughter, Miss Lillian Beatrice to Allen F. Lundberg, son of John Lundberg, Ensign. The ceremony was performed April 16 at the parsonage of the Methodist E. church with Rev. I. W. Cargo officiating.

Attending the couple were Miss Leurina LaRoche, city, and Courtney Christensen, Rapid River.

The couple plan to make their home at Flint, Mich.

* * *

Ice Cream Social

An ice cream social is to be sponsored by the Dorcas society this evening at 8 o'clock in the parlors of the First Lutheran church. Rev. Gideon Olson and family, Brooklyn, New York, will present a program before the social. The public may attend.

Program details:

Scripture reading and prayer, Rev. C. E. Olson.

Welcome, Lois Olson.

Violin solo, Vincent Olson.

Recitation, On the Other Train, Evelyn Olson.

Greetings, Eunice Olson.

Address, Rev. Gideon Olson.

Violin solo, Vincent Olson.

Piano solo, Mrs. Gideon Olson.

CITY BRIEFS

James Damitz arrived yesterday morning from Albion, Mich., to spend the summer vacation at the home of his parents, Mr. and Mrs. Milton Damitz, Dakota avenue.

A. T. Sohlberg returned Tuesday afternoon from Traverse City, Mich., where he attended a conference with Federal Land Bank officials.

Mrs. August Skogquist and son Bobby returned Tuesday from the Soo where they spent several days visiting at the home of Mrs. Skogquist's daughter, Mrs. William Teppo.

Mrs. Frank Van de Putte and children arrived Sunday from Detroit and are visiting at the home of Mrs. Van de Putte's mother, Mrs. Mary Minnie.

Mrs. D. Briggs, California, and Mrs. V. Poole and daughters, June and Cecil are returning today to Marinesco, Wis., after spending several days visiting at the Frank Snouwaert home on Montana avenue.

Word has been received here that Raymond Mathison, son of Mrs. Hilda Mathison, city, who is employed as chief radio operator on the S. S. Spirit of Detroit, has been confined to the Marine hospital at Detroit for a three month period due to stomach and nervous ailments.

Mr. and Mrs. George Holman left yesterday afternoon for Krag Lake where they will spend some time before leaving for Ishpeming where they will visit at the home of Mrs. Holman's parents.

Miss Beulah LaCosse has returned to her home on Minnesota avenue after spending the past two weeks in Milwaukee and other points in Wisconsin. She was accompanied on her return by Mrs. Jeffrery Picard and son Dicky who are visiting at the LaCosse home. Mrs. Picard was formerly Miss Leona LaCosse of this city.

Mr. and Mrs. Ray Roy, Escanaba, spent the week-end visiting at the home of Mrs. Roy's parents, Mr. and Mrs. William Mineau, 1012 Montana avenue.

Mrs. Bartlett and daughter, Ruth, arrived yesterday morning from Minneapolis and are visiting with a son of Mrs. Bartlett, Charles Bartlett, 214 Michigan avenue.

Mr. and Mrs. Clifton Reagan left yesterday morning for their home at Kalamazoo after having spent several days visiting at the home of Mr. and Mrs. Oscar Ohman, 824 Montana avenue.

Mr. and Mrs. Frank Cole, Munising, visited Tuesday at their home here.

Sixty-seven years ago J. H. Webb of Orland, Calif., was struck by an Indian arrow as he was rescuing a 2-year-old girl from a covered wagon massacre. Now the old wound is making him lame.

About 7,000,000 tons of commercial fertilizer, valued at about $175,000,000, will be used on more than 2,000,000 American farms in 1936, U. S. agricultural engineers estimate.

Money in circulation in Brazil is equivalent to $215,000,000. The population, largely rural, is estimated at 45,000,000, necessitating credit facilities.

WILL BOND FOR LOCAL PAVING

City to Issue Bonds to Assist in Financing Construction

The city commission in regular meeting Tuesday evening approved bonding to the extent of $28,000 to assist financing construction of a group of concrete paving projects and construction of the Buckeye collecting sewer.

The bonds will be issued against the special assessments which will become due on the property affected during the next five or six years.

Of the total $26,000 is for paving and $2,000 for the sewer project.

Mayor Peterson said he had heard complaints about the holes in Delta avenue and it was explained that material had just arrived for use in repairing the street.

West Enders Beat Busy Bees, 4 to 2

Errors marred a nice hurling duel and aided the West Enders in defeating the Busy Bees, 4-2, Tuesday evening in a regular league tilt.

McIntyre of the winners hurled three-hit ball while the combined offerings of Rajala and Couillard were only touched for five safeties.

Box score:

Busy Bees	AB	R	H	O	A
Couillard, ss-p	2	0	0	0	0
H. Rajala, p-cf	2	0	1	0	0
Stambulich, 3b	2	0	0	0	2
Murphy, 1b	2	0	0	3	0
Fraser, c	2	1	1	7	0
Gamble, rf	2	0	0	0	0
Haga, 2b	2	1	1	0	1
H. Legault, cf	2	0	0	0	0
Johnson, lf	2	0	0	2	0
Totals	18	2	3	12	3

West Enders	AB	R	H	O	A
Wright, 3b	3	0	1	1	1
L. Legault, lf	2	1	1	1	0
DeHooghe, 2b	1	0	0	0	1
O'Brien, 1b	2	0	1	5	0
Rivers, c	2	0	0	7	0
Kircher, ss	2	1	1	0	2
Cannon, cf	2	0	0	1	0
F. McIntyre, rf	2	0	0	0	0
N. McIntyre, p	1	2	1	0	0
Totals	17	4	5	15	4

Score by innings:

Busy Bees	000	02	2	3	3
West Enders	002	2x	4	5	0

Two base hits: Haga, Kircher.

Three base hit: Wright.

Bases on balls: off Rajala 3, N. Couillard 1.

Passed balls: Rivers 5, Fraser 3.

Strikeouts: by N. McIntyre 7, by Rajala 4, by Couillard 3.

Hits: 2 off Rajala in 3, 3 off Couillard in 1.

Losing pitcher: Rajala.

Umpires: Jahnke and McCauley.

THEATRES

No, Mlecknii Put is neither a typographical error nor the name of an Ethiopian village!

It's the title which the Soviet motion picture commission has given to the Russion version of "The Milky Way," new Harold Lloyd comedy, which comes today to the Rialto Theatre.

Second Feature

A real-life drama of dogdom is finding its counterpart in motion pictures as Buck, giant St. Bernard star of "The Call of the Wild," returns to the screen as the canine hero of "The Country Beyond," showing as the second feature.

In the picture, which features Rochelle Hudson, Paul Kelly and Robert Kent, Buck's savage enemy is a Great Dane named Prince and the brilliantly staged battle to the death between these two is the dramatic highspot of the story.

Italy's first skyscraper apartment is now under construction in Genoa. Owners of the building plan to sell, rather than rent, the apartments.

BRIEFLY TOLD

Ladies' Aid—A monthly social meeting of the Ladies' Aid of the First Baptist church is scheduled to be held this evening at 7:30 o'clock. A program will be followed by serving of refreshments. Mrs. Peter Larson will be in charge of the refreshments.

* * *

Degree of Honor—The annual picnic of the Degree of Honor is to be held Sunday in the north side of Pioneer Trail Park. Members and their families will bring basket lunches. Coffee, cream and sugar will be furnished by the lodge.

* * *

Prayer Service—Weekly prayer and praise services will be held this evening at 7:30 o'clock in the Gospel Tabernacle.

* * *

Has Recovered—Harvey Karnitz, who last week was prostrated by heat, has recovered and is again out and about.

GARDEN NEWS

Birthday Party

Garden, Mich.—The members of the Bridge Club gave Mrs. Grant Truckey a pleasant surprise Friday evening when they gathered at her home to enjoy a few games in honor of her birthday. At the conclusion Mrs. Harry Hennessey held high score and Mrs. Edward La Motte low. Icecream and cake were served.

Though Garden folks have not enjoyed the past several days of sweltering heat it has not been without its advantages. One housewife decided to put the heat to use and so set the dishpan of cold water on a hot limestone in the sun and so saved fuel and the consequent misery of burning it, in order to wash the dishes.

On the George Horning farm a turkey hen became discouraged at sitting on eggs and so abandoned them, when she had only five more days to go. This was a disappointment to the family but couldn't be helped and just as they had become reconciled to it the turkeys began hatching. Old Sol had turned the trick.

School Election

Though it was too hot, even to vote, Garden township had opposition for the office of Treasurer. Mrs. Thomas Truckey opposed the present incumbent, Napoleon Boudreau, but was defeated. Walter Stellwagon, Secretary, was unopposed.

Birthday Party

A group of friends accompanied Mildred Purtill to Beardsley's Beach Sunday morning to take a dip and later enjoy a picnic lunch in honor of her fifteenth birthday. Mildred, who is the daughter of Mr. and Mrs. E. J. Purtill received several pretty gifts.

W. P. A. Picnic

Several of the older girls enjoyed a picnic at Potvin's Beach Wednesday evening, chaperoned by Mary Potvin. Due to the extreme heat, swimming was the main diversion.

Mr. and Mrs. Frank Kellan and daughter Betty of Cooks visited at the Tom Des Rochers home Sunday.

Mr. and Mrs. Gordon Peterson of Fairport are spending a week at the Bert Peterson home in Isabella.

The Misses Joan Lindsay, Mary Ann Laing, Elinor and Helen Sharpensteen of Escanaba spent the weekend with Nancy Jean Olmsted at Van's Harbor.

The Misses Muriel and Priscilla Farley and Dona Guertin visited at the home of Mrs. Frank Sefsic of Nahma Monday.

Mrs. Ed. Guertin sr., daughter Pauline and Mrs. George Farley motored to Marquette Sunday to visit with Mrs. Guertin's sister, Mrs. Joe La Course.

Miss Selina Horning, who is employed at the Bay View Hotel, was overcome by the heat Monday.

The Fayette Goodwill Society will be held at the home of Mrs. St. Ours Saturday, July 25.

Mr. and Mrs. Al Shesterkin, son Bobby and Miss Leona Mellon of Detroit arrived at the Alex Mellon home at the week-end. Mr. Shesterkin and Miss Mellon returned Sunday, Mrs. Shesterkin and Bobby will remain to visit for a few weeks.

Mr. and Mrs. Fred Pizzala and granddaughter of Manistique motored to Sack Bay Sunday to visit with Mrs. Alice Pizzala who returned with them until Monday, when Fred returned for a two weeks vacation at his mother's home.

Mrs. Louise Mercier left here Tuesday for Florence, Wis., to attend the funeral of her brother, Victor Marlowe, who had been committed to an institution after being lost in the wood for several days.

Mrs. Matilda Haas left here Monday morning for Sheboygan, Wis., called by the serious illness of the brother of her late husband.

Miss Leola Farley of Escanaba spent the weekend at the home of her parents. She returned Monday morning with Peter Jacobsen.

Andrew Cooper is spending a week at Fairport with his granddaughter, Mrs. Henry Jacobsen.

Mr. and Mrs. Bert Farley and daughters Gladys and Ethel of Virginia, Minn., visited relatives here Tuesday, dining at the Charles Winter home, and being supper guests at the Joe Farley home.

Matinee 2 p. m. 10c - 25c

RIALTO THEATRE GLADSTONE
RIALTO
TODAY & FRIDAY

Eve. 6:00 & 9:00 All Seats 25c

Box Office Open from 1:00 p. m. to 9:30 p. m.

Attend the Matinee and sign a "Record of Attendance Card"—Card must be signed before 8:30 p. m.

BANK NIGHT

255 Very Good Reasons Why You Should Attend Tonight

DOUBLE FEATURE

HIT NO. 1

A MILKMAN WHO COULD WHIP HIS WEIGHT IN CREAM!

HAROLD LLOYD in "The MILKY WAY"

HIT NO. 2

WHERE THE LAW OF THE WILD IS THE ONLY LAW... "BUCK" IS BACK! in James Oliver Curwood's the COUNTRY BEYOND

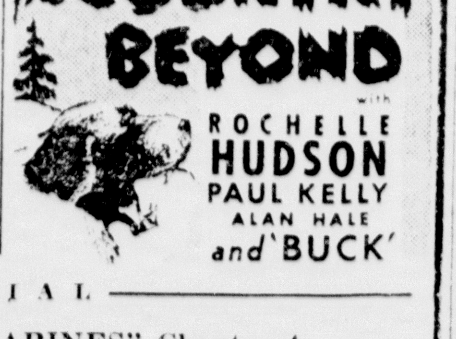

with ROCHELLE HUDSON PAUL KELLY ALAN HALE and 'BUCK'

SERIAL

"THE FIGHTING MARINES" Chapter 4

ATTENTION

At Bargain Prices

Wrecking the largest Grain Elevator in the U. P. at Gladstone, Mich.

2,000,000 feet White Pine Lumber and Timbers, assorted width and lengths.

500,000 Brick and Fire Brick.

Thousands of Corrugated Sheets.

Pipe, Conduit, Electrical equipment, etc.

Everything and anything in the building line. Largest supply of used building materials in Michigan.

Salesmen on job. Inquire at office on premises.

—Open all day every day—

Daniels Wrecking Co. Inc.

GLADSTONE, MICH.

VICTOR H. POWERS MANAGER | MANISTIQUE | PHONE 155 HACKENBRACH BLDG.

PROSECUTOR MAKES REPORT

Sheahan Sends Half-Year Report to Attorney-General of State

The report of Wm. J. Sheahan, Schoolcraft county prosecuting attorney, submitted recently to the Michigan attorney general records a total of 113 cases for the half year ending on June 30, 1936. Reports of the official business of the prosecutor are sent to the attorney general at the end of each six months period.

Of the 113 cases in the first half of the year 1936, there was one case dismissed, no acquittals and 112 cases were prosecuted.

A review of the report reveals that criminal cases for the six months period fall into 24 classifications. The classifications and number of cases under each are as follows: assault and battery, 3; obstructing an officer, 1; no chauffer's license, 18; larceny of auto, 2; no license plates, 3; using false plates, 1; no operator's license, 23; larceny, 3; reckless driving, 4; disorderly persons, 11; setting fire without permit, 2; defective brakes, 2; illegal possession of venison, 1; violation of public utilities act, 1; carrying concealed weapons, 1; breaking and entering, 4; breaking jail, 3; speeding, 2; bastardy, 2; driving drunk, 8; forgery, 1; truancy, 1; conservation law, 14; not stopping at sign, 1.

Library Closes Two Days, Allowing Floor Refinishing

Announcement was made yesterday that the library would be closde on Thursday and Friday of this week to allow for refinishing of the floors.

Mrs. Shipman, librarian, announced that books due on either Thursday or Friday, if returned on Saturday will have no fines assessed.

CITY BRIEFS

Miss Margaret Rozun has returned to her home in Marquette after spending the past two weeks at the home of her sister, Mrs. Ronald Tebo.

Mr. and Mrs. Ronald Tebo and daughter, Betty, spent the past week-end visiting with relatives in Marquette.

Mr. and Mrs. John Lindenthal and sons, Jimmy and Ronald, left Tuesday morning for their home in Detroit after spending the past few days with Mr. Lindenthal's parents, Mr. and Mrs. Peter Lindenthal, 124 South Second street.

Miss Mabel Turski and Miss Bertha Vincent, of Detroit, are visiting at the home of Mrs. Hattie Vassau on Deer street.

Benjamin Hudson has arrived from Minneapolis to spend a week in the city visiting with his mother, Mrs. Edith Hudson.

Perry Norton and son, Perry, Jr., of Marquette, spent eysterday in the city visiting with friends.

Mr. and Mrs. Robert Attwood left this morning for the Canadian Rockies where they will spend a month.

Paper Makers To Hold Picnic Here Sunday, August 9

Plans were announced here on Wednesday morning for a picnic and get-together of pulp and sulphite and papermill workers of Escanaba and Manistique to be held at Manistique on Sunday, August 9.

Members of the locals of the International Brotherhood of Pulp and Sulphite and Papermill Workers, No. 110, Escanaba and No. 44, Manistique, and the locals of the International Brotherhood of Papermakers, No. 209, Escanaba, and No. 224, Manistique, will attend the affair.

Clarence Cowman of Manistique is the general chairman in charge of arrangements for the affair.

Mother Of Local Man Dies Tuesday At Iron Mountain

Mr. and Mrs. Dave E. Westin and family left on Wednesday afternoon to attend the funeral of Mrs. C. Westin, 73, mother of Mr. Westin at Florence, Wis. Mrs. Westin passed away on Tuesday at the home of her daughter, Mrs. Charles Berglund at Iron Mountain. She had been ill for the past three years.

In addition to Mr. Westin of this city, the following children survive: Mrs. Charles Berglund of Iron Mountain; Peter Westin of Rockford, Ill.; and Mrs. Chas. Tideman of Florence, Wis.

European Ruler

Answer to Previous Puzzle

HORIZONTAL

1, 4 78-year-old monarch
11 Withered.
12 Boundary.
13 Orchid tubers.
15 Golf device.
16 Ulcer.
17 Domestic slave.
18 Upon.
19 Pal.
21 Form of "a."
22 To groan.
23 Sloth.
24 Musical note.
25 Body of knights.
28 Within.
29 Skirt edges.
30 To affirm.
31 Like.
32 Native metal.
33 Cravats.
34 Chaos.
35 Behold.
36 Iniquities.
37 Student at West Point.
41 Food containers.
42 Rootstock.
43 Data.
45 To talk wildly.
46 Roof's edge.
47 Prophet.
48 Head of the Catholic Church.
49 One time.
50 Elk.
52 His country.
53 He still plays

VERTICAL

1 Sharp.
2 Wrath.
3 Northeast.
4 Microbe.
5 Indian.
6 South America.
7 Onager.
8 Mover's truck.
9 Rubber tree.
10 Southeast.
11 Capital of his country.
12 His country has many
14 His country is part of the Scandinavian
16 Persian ruler.
19 Cogwheels.
20 Breakwater.
21 Asiatic.
22 Jester.
23 Eras.
26 Roman Emperor.
27 Class of birds.
33 Prong.
36 Rescued.
37 Cavern.
38 Part of "be."
39 To accomplish.
40 Eagle's claw.
41 Sleeveless cloak.
42 Short nail.
44 Unless.
45 A line.
46 Half an em.
47 Age.
48 Postscript.
49 Preposition.
50 Myself.
51 Corpse.

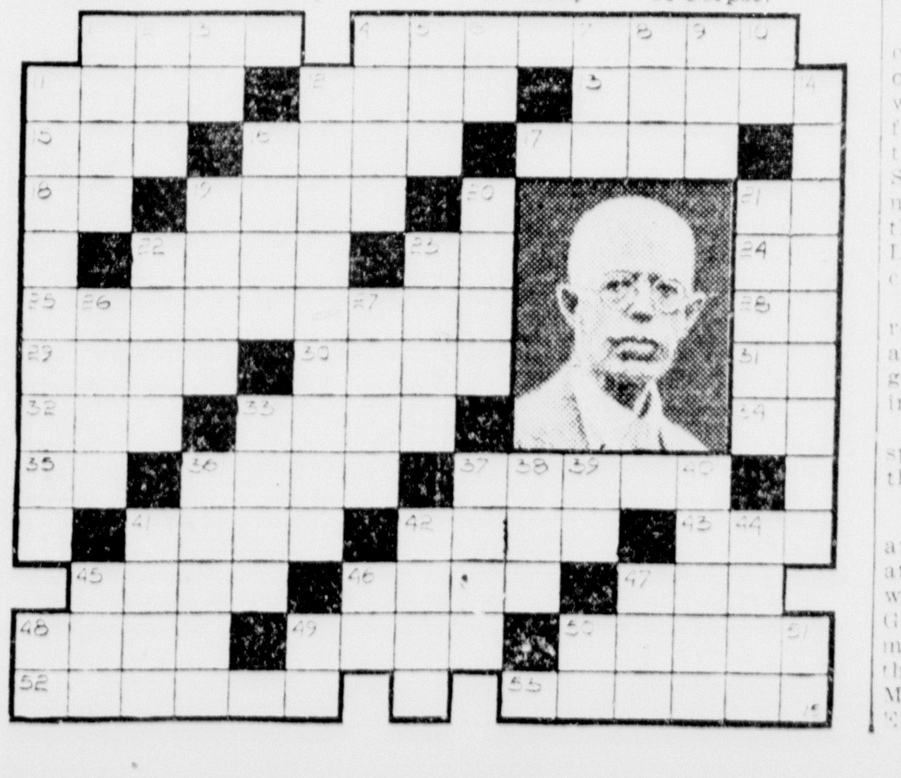

TO DEDICATE NURSERY TODAY

Government Officials to Speak at Ceremonies Here at 3 p. m.

Dedication of the U. S. Forest Service nursery on land donated by the city as the Wyman nursery, will take place at appropriate ceremonies to be held at the nursery here at three o'clock this afternoon. Robert Fechner, Washington, D. C., national director of Emergency Conservation Work will be the principal speaker at the exercises.

The nursery is being named in honor of Thomas B. Wyman, who was a pioneer forester in the Upper Peninsula. Wyman, who died in Painesville, Ohio in January 1935, was the founder of the Wyman School of the Woods at Munising.

Construction work on the nursery was started here in 1933. In October, 1933, R. O. Sowash came to Manistique and as superintendent was in charge of development work until February of this year. During the time Mr. Sowash was superintendent, the original 25 acre nursery was expanded by a gift of over fifty additional acres from the city of Manistique. Edward Biebesheimer, present superintendent, took charge here this spring.

Ray L. Prine, representing the city will act as master of ceremonies at this afternoon's dedication. The address of welcome will be by W. B. Thomas, secretary of the Manistique chamber of commerce and a tireless booster for the nursery since the idea of its establishment here was conceived. Mayor Frank M. Gierke, Sr., will make the speech of presentation of the nursery to the U. S. Forest Service. Acceptance speeches will be by Lyle Watts, regional forester of Milwaukee, in behalf of the Forest Service and by Paul Wohlen, supervisor of the Marquette and Hiawatha forests, in behalf of the Upper Peninsula unit. Basil Wales, assistant regional forester of Milwaukee will speak on "What the Nursery Means to Manistique." Robert Fechner, Washington, D. C., director of the National Emergency Conservation Work will deliver the principal address.

The public is invited to attend.

Funeral For Mrs. Emma Mero Will Be Held Here Friday

Funeral services for Mrs. Emma Mero, 79, who passed away here at her home Monday evening, will be held at 8 o'clock on Friday morning from St. Francis de Sales church. Fev. Fr. Scheyers will officiate, and burial under the direction of Sven Johnson will be made in Fairview cemetery.

In addition to the children living in Manistique, the aged pioneer is survived by four brothers and three sisters. They are: Mrs. Rose Uuiempt, Mrs. Lavena Chouinard, Mrs. Delia Jolly, Lewis St. Dennis, and Meddie St. Dennis, living in Canada, and Alec and Frank St. Dennis of Engadine, Mich.

BRIEFLY TOLD

Golf Club—There will be no meeting of the Ladies' Golf club this week. Plans are being made for the trip to Blaney which will be held on Tuesday, July 21. Further information may be had by calling Mrs. Cockram or her committee. Members are asked to watch the paper for further announcements. Tuesday will be guest day.

* * *

Young Women's Missionary Society — The regular meeting of the Young Women's Missionary society of the Zion Lutheran church will meet Friday night instead of Thursday. The meeting will be held at the Lillie Carlson cottage at Harrison Beach. Miss Lillie Carlson and Miss Mae Carlson will be the hostesses.

CCC Camps Hold Track and Field Meet On Saturday

All Civilian Conservation Corps camps included in the east end of the Fort Brady, CCC district, will participate in a track and field meet to be held at the county fair grounds in Manistique on Saturday morning, July 18. Announcement of the meet to which the public is ivited, was made by Lieut. William R. Kirchner, in charge of athletics in this area.

The program will include the regulation track and field events as well as soft and hard ball games between teams representing the various camps.

No admission will be charged spectators who wish to witness the meet.

Mr. and Mrs. Robert Giffen and son, John, of Chicago, have arrived in the city. Mr. Giffen will spend ten days here and Mrs. Giffen and John will sped the remainder of the summer here at their cottage at Sunset Beach. Mrs. Giffen is the former Miss Ethel Crowe of this city.

SOCIAL

Birthday Party

Miss Phyllis Martin entertained a number of her friends Saturday afternoon at her home on South First street in honor of her tenth birthday anniversary.

A pleasant afternoon was spent in playing various games after which a delicious lunch was served by Mrs. William Martin. A lighted birthday cake in pink and white formed the center piece of the table.

Phyllis received many lovely gifts from her guests who were: Doreen Dixon, Jean Voisine, Patricia Heric, Patricia Curran, Shirley Maitland, Margaret Rydquist, Betty Tiglas, Betty Anderson, Arlene McNamara, Delores Shampo, Judy Hough, Edna May Chadanais and Shirley Chartier.

* * *

Luncheon

Miss Elizabeth Shinar entertained at a luncheon Monday at the Sunset Beach tea room in honor of Miss Bernice Carlson.

Informal bridge was played during the afternoon and prizes were awarded to Miss Lillie Carlson, Miss Edith Bowman and Miss Doris Saunders. Miss Carlson was presented with a gift from the hostess.

KITCHI-ITI-KIPI HAS NEW VIEW

Sightseers Delighted by Improvements Made at Big Spring Park

Sightseers are reporting complete satisfaction with the improvements recently completed at the Big Spring park here. Attendance at the spring also continues to run far ahead of all previous records. Up until Monday night more than 13,000 visitors had been counted.

The Fourth of July was the largest single day, when 12,000 visitors, 200 more than a year ago, registered at the spring. Visitors have come from more than twenty states and several provinces of Canada and four foreign countries to view the famous Kitchi-iti-kipi.

Foreign visitors have come from Japan, England, France and the Panama Canal Zone. Rev. and Mrs. H. G. Bovenkerk, Japanese missionaries from Tsu Ise, Japan who are on their way to the Pacific coast, after stopping at the spring spent a week vacationing at Manistique Lake. Mr. and Mrs. Laundre, of Paris, France and Miss Sue Cone of the Canal Zone were other recent foreign visitors.

Plans have been announced by the state conservation department to secure moving pictures of the Big Spring and the park sometime between now and September. The movies will be added to the state conservation department's library of movies of the state's beauty spots and shown in schools, cities, sportsmen's and outdoor lovers gatherings through out the middle west.

The new cableway, which allows the raft from which sightseers view the spring to travel across the entire surface, is now in operation. A new anchorage, dock and raft have been completed by CCC workers under the supervision of Larry Cook who is superintendent of the Indian Lake state park of which the spring park is a unit. From the new raft all of the craters, numbering about twenty, are now visible.

The large new raft is 16 by 24 feet in area and is buoyed up by 32 steel drums of 55 gallon capacity. Sightseeing wells which give a view of the spring bottom unmarred by reflections and movements of the surface water have been built into the raft.

Tennyson Infant Is Taken By Death On Tuesday Night

The six months old infant son of Mr. and Mrs. Wm. E. Tennyson passed away at Marquette at seven o'clock on Tuesday evening following five days illness from pneumonia. The body was taken to the Sven Johnson funeral home here to be prepared for burial.

Funeral services will be held at 2:30 o'clock this afternoon from the home of the mother's parents, Mr. and Mrs. J. A. Gilroy, West Elk street. Rev. Coda Butler of the Free Methodist church will officiate and burial will be made in Fairview cemetery.

In addition to its parents the child is survived by three brothers and one sister.

LOST

Coin Purse containing 6 or 7 dollars between A&P store and People's store about 4:30 p. m. Saturday. Reward for return to Mrs. Julia Deloria, Traveler's Inn, 167 River Street

TRAILER For Sale

4-Wheel With Rack

Inquire at

204 STEUBEN STREET

LITTLE CHANGE ON BOND MART

BOND MARKET AVERAGES.
Compiled by The Associated Press

	20 Rails	10 Ind'ls	10 Ut's	10 Foreign
Net change	00.0	D.1	D.2	D.2
Wednesday	93.3	103.3	102.7	69.6
Previous day	93.3	103.4	102.9	69.8
Month ago	92.6	102.7	102.0	69.9
Year ago	81.7	98.4	96.9	69.4
1936 high	94.3	104.1	102.9	72.0
1936 low	86.9	101.8	99.3	67.6
1935 high	87.8	102.2	99.8	70.4
1935 low	76.4	92.2	84.5	65.5
1932 low	45.8	40.0	64.6	42.2
1928 high	101.1	98.9	102.9	100.5

10 Low-Yield Bonds

Wednesday	111.7
Previous day	111.7
Month ago	112.0
Year ago	110.4
1936 high	112.3
1936 low	110.2
1935 high	110.7
1935 low	107.9
1928 high	104.4
1932 low	86.8

BY G. A. PHILLIPS
(Associated Press Financial Writer)

New York, July 15 (AP)—Raising the federal bank reserve requirements 50 percent brought heavy selling in U. S. government bonds of long term maturity today, but otherwise had little effect on the listed market.

With the turnover totalling $9,170,000, or nearly half of the sales in all bonds, declines in long term treasury and government guaranteed obligations ranged from 4-32 to 12-32 of a point. Nearby maturities likewise were substantially lower but there was comparatively little activity.

Corporate bonds leaned a trifle to the down side in most cases, although the low-yield group, closely allied as a rule with the tone of government securities, was but slightly affected, and some of the rails went their own way.

Declines of a point each in Poland 7s and Uruguay 6s were the principal changes in the foreign department.

The Associated Press averages ranged from a decline of .2 of a point in the utilities to unchanged in the low-yields.

Sales of all bonds totalled $20,573,000, par value, compared with $13,547,000 the day before.

Curb Mart Takes Irregular Course

New York, July 15 (AP)—With the exception of independent strength in a selected list of utilities, curb market stocks followed an irregular course today in more active trading.

Principal gainers included United Gas preferred, up 1½ at 115; Commonwealth Edison, up 1½ at 114; Consolidated Gas of Baltimore, up 1-8 at 43½, and American Cyanamid "B," up 1 3-8 at 34¾.

Losers included a wide assortment of recent leaders on the upturn, including Aluminum Co., Fairchild Aviation, Imperial Oil, Newmont Mining and Pan American Airways.

Transfers of 402,000 shares compared with 378,000 the day before.

CHICAGO PRICES

CHICAGO LARD

Chicago, July 15—Lard, tierces 10.57; loose 10.00; bellies 12.75.

CHICAGO BUTTER

Chicago, July 15—Butter was barely steady today.

Fresh: 93 score, 33 3-4 to 34; 92, 33½ inside; 91, 33¼; 90, 33; 89, 33½; 88, 32.

Centralized carlots: 90 score, 33¼; 89, 32½.

CHICAGO POTATOES

Chicago, July 15—Potatoes 88, on track 294, total U. S. shipments 409; dull, weak undertone, supplies rather liberal, demand very slow, account continued hot weather; sacked per cwt. Missouri cobblers, U. S. No. 1, and partly graded, 2.30 to 2.40; showing heated and decay, 1.65 to 2.00; poor condition, 1.25; California white rose, U. S. No. 1, and partly graded, 3.10 to 3.25; Idaho bliss triumphs, U. S. No. 1, 3.10 to 3.35; Arkansas bliss triumphs, fair quality and condition, 2.85.

CHICAGO LIVESTOCK

Chicago, July 15—Hogs 11,000, including 4,500 direct; uneven, mostly 10 to 20 higher than Tuesday's average; sows 15 to 25 higher; top 10.50; desirable 170 to 250 lbs., 10.20 to 10.45; 260 to 290 lbs., 9.75 to 10.15; 300 to 340 lbs., 9.15 to 9.65; sows, 7.65 to 8.85; few 9.00; shippers took 1,000; estimated holdover 1,000.

Cattle 5,500, calves 1,500; fed steers and yearlings 25 higher; grassy and warmed up kinds shared advance in part, promise of rain fall tending to stimulate stocker and feeder buying to some extent; mostly fed cattle in crop but sizeable supply northwestern stock steers and stock cows and heifers in second hands; western Nebraska specialties 9.65; next highest price 9.00; best yearlings 8.50; heifer yearlings scaling 772 lbs., also bringing that price; most fat steers 7.50 to 8.50; stock steers 5.00 to 6.50; stock heifers 4.00 to 5.25; stocks cows 3.75 to 4.25; all she stock firm to 25 higher; bulls steady; vealers again 25 to 50 lower, mostly 7.50 down.

Sheep 8,000, including 3,000 direct; closing very slow; fat lambs mostly 50 lower, spots off more; aged classes 25, in instances 50 lower; bulk desirable native lambs 9.00 to 9.50; few 9.75; Idahos averaging 78 to 86 lbs., 9.25 moderately sorted; range throwouts and load aged wethers unsold; bulk fat ewes 3.00 to 3.75, few 4.00; heavies 2.50 to 2.75.

CHICAGO GRAIN

Chicago, July 15—Excited price jumps ran wheat aloft the maximum permissible limit, 5 cents, at Kansas City today and 4¼ here, with corn up virtually 4 cents.

Simultaneous with the extreme rise were reports that milling interests [illegible]

NEW YORK STOCKS
(Last Sales)

Air Reduc	74.75
Alask Jun	13.50
Alleghany	4.37
Al Chem & Dye	207.50
Allis-Ch Mfg	47.00
Amal Lea	
Am Can	136.00
Am Car & Fdy	36.75
Am & For Pow	8.25
Am Internat	11.62
Am Loco Pf	80.50
Am P & L $5 Pf	68.00
Am Rad & St S	21.12
Am Roll Mills	26.75
Am Smelt & R	83.50
Am Stl Fdrs	30.75
Am Tel — Tel	170.87
Am Tob B	101.00
Am Wat Wks	25.50
Am Woolen	8.75
Am Zinc L & S	4.12
Anaconda	37.50
Anacon W & C	46.00
Andres Cop	
Arm Ill	5.00
Arm Ill Pr Pf	73.50
Arm Ill Pf	107.50
Atch T & S F	82.00
Atl Refin	30.12
Auburn Auto	31.00
Aviation Corp	5.62
Baldwin Loc	3.50
Balt & Ohio	20.62
Barnsdall	16.62
Bendix Aviat	27.37
Bethlehem Stl	53.25
Bohn Alum	47.75
Borden	30.37
Borg Warner	77.75
Briggs Mfg	53.62
Brunswick Bal	10.25
Budd Wheel	10.00
Burr Ad Mach	26.00
Buyers Co	19.37
Callahan Z-Ld	1.50
Calumet & Hec	10.37
Campbell Wy	36.00
Can D G AB	14.00
Canad Pac	12.87
Case (J. I.)	169.12
Celanese	23.75
Cerro De Pas	53.50
Checker Cab	55.00
Ches & Ohio	68.62
Chic & NW	3.00
Chi Gt West	2.12
Chest M St P & P Pfd	4.00
Chi Rk Is & P	2.25
Chrysler	115.75
Coll & Aik	47.50
Col Fuel & Ir	5.25
Column G & El	21.00
Colum Pict	38.50
Calum Carb	131.25
Coml Invest Tr	75.50
Coml Solv	15.75
Com'wlth & Sou	3.62
Congoleum-Na.	34.12
Congress Cig	
Con Gas	
Con Oil	13.12
Container A	
Con Can	79.00
Cont Mot	2.37
Corn Prod	75.50
[illegible]	[illegible]

Un Oil Cal	23.75
Un Pac	129.25
Unit Aircr Corp	25.00
United Corp	8.00
Unit Fruit	79.00
Unit Gas Imp	17.37
U S Indus Alco	33.62
U S Lea A	11.87
U S Rubber	28.00
U S Smelt R	81.00
U S Steel	62.25
U S Steel Pf	125.37
Univ Pipe & R	1.12
Util P&L T A	5.00
Vanadium	19.50
Wabash Ry	3.00
Warner Pict	11.25
West Mary	9.75
West Un Tel	88.00
Westingh Air	41.25
West El & M	133.87
White Mot	22.62
Woolworth	53.37
Worth P&M	28.00
Wright Aero	
Yell Trk & C	18.25
Young S&W	46.50
Youngst Sh & T	67.12
Total Sales Today	1,978,244
Previous Day	
Week Ago	
Year Ago	
Two Years Ago	
Jan. 1 to Date	
Year Ago	
Two Years Ago	

NEW YORK CURB
(Closing Quotations)

Ainsworth Mfg	54.00
Aluminum Co of Am	129.00
American Austin	
Am Com Pow A	
Am Cyan B	34.75
Am & Fgn Pow War	4.00
Am Gas & El	43.50
Am Light & Trac	24.25
Am Super Pow	2.87
Am Super Pow 1st Pfd	
Arcturus Rad Tube	1.62
Arkans Nat Gas A	6.62
Asso Gas & El A	2.12
Bliss E W	19.00
Buf Niag & E Pow Pf	25.75
Butler Bros	9.62
Can Mar Wireless	1.62
Carib Syn	2.75
Central Pub S A	
[illegible]	[illegible]
Vick Finance	
Woodley Petrol	
Cusi Mex	.87
Gr. Rap. Varnish	13.50
Mueller Brass Co	35.25
Unit Lt & Pow Pf	91.25
Tot stock sales	402,000
Tot stock sales yr. ago	
Tot bond sales	$2,800,000
Tot bond sales yr. ago	

BOSTON COPPERS

Boston, July 15—Closing prices:

Copper Range	7.75
North Butte	.26
Utah Apex	1.25
Utah Metal	.70

MONEY RATES

New York, July 15—Call money, steady, 1 percent all day.

Prime commercial paper, 3-4 percent.

Time loans, steady; 60 days to 6 months, 1¼ percent.

Bankers' acceptances, unchanged.

Rediscount rate, New York reserve bank, 1½ percent.

LEGALS

CHANCERY SALE

In pursuance and by virtue of a decree in the Circuit Court for the County of Delta, State of Michigan, in chancery, made and entered on the seventh day of April, A. D. 1936 in a certain cause therein pending wherein the FIRST NATIONAL BANK OF MANISTIQUE was plaintiff and SARAH DALGORD, LILLIAN DALGORD, MABEL DALGORD and SARAH DALGORD, Guardian of the estates of Lillian and Mabel Dalgord, minors, were defendants, notice is hereby given that I shall sell at public auction to the highest bidder at the front door of the courthouse in the City of Escanaba, (that being the place of holding the Circuit Court for said county) on the twenty-seventh day of August, A. D. 1936, at ten o'clock in the forenoon, the following described property, viz: all those certain pieces or parcels of land situate in the Township of Fairbanks, County of Delta and State of Michigan, described as follows:

The South Half of the Southeast Quarter of Section Nineteen (19) in Township Thirty-eight (38) North of Range Nineteen (19) West; the East Half of the Northwest Quarter of [illegible]

PROFIT TAKING ON STOCK MART

STOCK MARKET AVERAGES
Compiled by The Associated Press

	30 Ind'ls	15 Rails	15 Util's	60 Stocks
Net change	A.2	A.2	00.0	A.1
Wednesday	x88.6	37.6	51.5	x66.5
Previous day	88.4	37.4	51.5	66.4
Month ago	85.2	35.9	49.2	63.8
Year ago	62.8	24.6	32.8	45.7
1936 high	88.6	39.7	51.5	66.5
1936 low	73.4	30.2	43.4	55.7
1935 high	76.3	31.2	44.7	56.1
1935 low	49.5	18.5	21.6	34.8

x—New 1936 high.

Movement in Recent Years

1932 low	17.5	8.7	23.9	16.9
1929 high	146.9	153.9	184.3	157.7
1927 low	51.6	95.3	61.8	61.8

BY FRANK MAC MILLEN
(Associated Press Financial Writer)

New York, July 15 (AP)—The stock market was bounced about by profit-taking squalls today but managed to make the home port with most of its rigging intact.

Earnings and high dividend hopes lent support to many issues, a number of which closed up 1 to 2 or more points at new 5-year peaks.

At the same time government bonds felt the pressure of selling by out-of-town banks forced to unload part of their holdings in order to build their reserves to the latest figure set by the federal board.

The Associated Press average of 60 stocks edged up .1 of a point to 66.5, another new peak since July 6, 1931. It was the seventh day's consecutive advance of this average. Transfers totalled 1,978,244 shares, the largest since April 30, last. Yesterday's aggregate was 1,659,630.

Westinghouse found a new following for a gain of 2 7-8 at 133 7-8 as electrical appliance sales continued to show better than seasonal performance.

A. T. & T. Lower

Consolidated Edison was the fifth liveliest issue, up 1-8 at 41 3-8. The company evidenced confidence in business by restoring pay cuts of $3,500,000 to its employes without altering working hours.

American Telephone, off 1¾ at 170 7-8, was backward throughout.

In the losing category were General Motors at 69¾, Chrysler at 115¾, U. S. Steel at 62¼, American Can at 136, Western Union at 88, J. I. Case at 169 1-8, and Loew's at 52 1-8.

The market's "bluest chip," Texas Pacific Land Trust (old stock), dropped 375 points at 1,000 on a 4-share transfer. It was the second sale of the issue this year.

Norfolk & Western, up 21 points yesterday, yielded 7½ points at 291½.

Wheat at Chicago was up 2 to 2¾ cents a bushel and corn advanced 2¼ to 3 1-8. Cotton was off 50 to 65 cents a bale. Foreign currencies were mixed, as were domestic corporation bonds.

CHICAGO EGGS

Chicago, July 15—Eggs 15,443, easy; extra firsts, local 21¼, cars 21½; fresh graded firsts, local 20 3-4, cars 21¼; current receipts 20; storage packed extras 22½, storage packed firsts 22.

Legals

DEPARTMENT OF AGRICULTURE
UNITED STATES FOREST SERVICE
Milwaukee, Wisconsin

LAND EXCHANGE NOTICE

Notice is hereby given that the State of Michigan, through the Department of Conservation at Lansing, Michigan, has applied for exchange of lands under the Act of March 20, 1922 (42 Stat. 465). The applicant offers the Government the following described lands located in Delta County and totaling 16,720.92 acres: [illegible]

DAY'S MARKETS IN BRIEF

New York, July 15 (AP)—

Stocks: Irregular; selective demand restrains realizing.

Bonds: Mixed; U. S. governments heavy.

Curb: Uneven; metals and industrial specialties improve.

Foreign Exchanges: Irregular; guilder declines.

Cotton: Easier; commission house and foreign selling.

Sugar: Quiet; easier spot market.

Coffee: Lower; commission house selling.

Chicago:

Wheat: Higher; Canadian crop deteriorating.

Corn: Strong; damage reports augmented.

Cattle: Strong.

Hogs: 10 to 15 higher; top $10.50.

Room or House For Rent? Use the Classified page for results.

LEGALS

NOTICE OF MORTGAGE SALE

Default having been made in the conditions of that certain mortgage dated the first day of August, 1933, executed by Waldemar Anderson, also known as Axel Waldemar Anderson and Hilma Anderson, his wife, as mortgagors, to the Land Bank Commissioner, acting pursuant to the provisions of Part 3 of the Act of Congress known as the Emergency Farm Mortgage Act of 1933, as amended (U. S. C. Title 12, Sections 1016-1019), as mortgagee, filed for records in the office of the Register of Deeds of Delta County, Michigan, on the twelfth day of September, 1933, recorded in Liber 45 of Mortgages on Pages 325-326 thereof, and which mortgage was thereafter and on the tenth day of February, 1936, by an instrument in writing, duly assigned to the Federal Farm Mortgage Corporation, a corporation, of Washington, D. C., and which assignment of mortgage was filed for record in said office of the Register of Deeds of the County of Delta, Michigan, on the fourteenth day of February, 1936, recorded in Liber 35 of Mortgages on Page 467.

NOTICE IS HEREBY GIVEN that said mortgage will be foreclosed, pursuant to power of sale, and the premises therein described as:

Southeast Quarter of Northeast Quarter, Section Twenty; Southwest Quarter of Northwest Quarter, Northeast Quarter of Southwest Quarter, Section Twenty-one, all in Township Forty North, Range Twenty-one West, subject to outstanding mineral rights and reservations of record,

lying within said County and State will be sold at public auction to the highest bidder for cash by the Sheriff of Delta County at the front door of the Court House in the City of Escanaba in said County and State, on Tuesday, September 1, 1936, at two o'clock P. M. There is due and payable at the date of this notice upon the debt secured by said mortgage, the sum of $2,153.00.

Dated May 29, 1936.

FEDERAL FARM MORTGAGE CORPORATION,
A corporation, of Washington, D. C., Assignee of Mortgagee.

JAMES C. WOOD,
Attorney for Assignee of Mortgagee,
Manistique, Michigan.
6557-156-12 Thurs.

GOVERNMENT BONDS

New York, July 15—Closing prices:

TREASURY

4¼s, 47-52, 117.24.
3¼s, 43-45, 108.2.
4s, 44-54, 113.2.
3 3-4s, 46-56, 111.11.
3 3-8s, 40-43, June, 108.7.
3 3-8s, 43-47, 108.6.
3¼s, 44-46, 107.20.
3 1-8s, 49-52, 106.
3s, 46-48, 105.6.
3s, 51-55, 104.21.
2 7-8s, 55-60, 102.6.
2 3-4s, 45-47, 103.20.
2 3-4s, 48-51, 102.
2 3-4, 51-54, 101.2.

HOME OWNERS LOAN

3s, 52, 102.23.
2 3-4s, 49, 101.8.

Classified Advertising

Are You A Bargain Hunter? The Want-Ads Are Full of Them!

CLASSIFIED ADVERTISING RATE
Daily rate, consecutive insertions

Rate per line	Charge	Cash
One Time	.16	.12
Three Times	.14	.10
Six Times	.12	.08

WHEN AND WHERE TO PLACE WANT ADS

The Classified Advertising Department is situated at

600-602 LUDINGTON ST.

These offices are open to receive advertisements from 8 a. m. to 6 p. m., daily. All ads received up until 6 p. m. will appear in editions the following day.

PHONE YOUR CLASSIFIED AD TO
693

Miss Johnson, the ad taker, will gladly assist you, if desired, so that the copy for your ad is prepared in such a manner as to bring the greatest results for you.

CLASSIFIED ADVERTISING INFORMATION

Errors in advertisements should be reported immediately. The Daily Press will not be responsible for more than one incorrect insertion.

All ads are restricted to their proper classification and to the regular Daily Press style of type. The publishers reserve the right to edit or reject any classified advertising copy.

Advertising ordered for irregular insertions take the one time rate. No ad is taken for less than a basis of three lines. Count six average words to the line. An average word contains six letters.

Accounts unpaid after 20 days will not be granted further credit.

Charged ads will be received by telephone and if paid at the Daily Press office within six days from the first day of insertion cash rates will be allowed.

Ads ordered for three or six times and stopped before expiration will be charged for only the number of times the ad appeared and adjustment made at the rate earned.

The Daily Press makes an earnest effort to keep its advertising columns free of deceptive and dishonest announcements. Readers are requested to report unsatisfactory dealings with any advertiser in these columns.

Personal

YOUR FRIENDS AND RELATIVES who have moved away would enjoy reading the DAILY PRESS 1936 PROGRESS EDITION. A limited supply available in special mailing wrappers. Gladstone, Manistique and Escanaba offices. 6-12-tf

RIALTO THEATRE ticket at the Gladston Press office for Bill Girard.

RYTEX STATIONERY. 200 sheets and 100 envelopes printed with your name and address. Postpaid, $1.15. OFFICE SERVICE CO., Escanaba. 6-21-3t

Taxi-Ambulance

PROMPT AND DEPENDABLE Taxi and Ambulance service. Just Phone 41. ESCANABA TAXI SERVICE. 7-15-3t

Farm Machinery

FOR SALE—USED MOWERS, dump rakes; Priced to sell. ESCANABA IMPLEMENT COMPANY. 6-10-tf

ELECTRIC WELDING. CAREFUL thorough work. Modern equipment. E. J. VINETTE, opp. postoffice. 7-16-1t

George Ferguson call at the Gladstone Press office for a Rialto Theatre ticket.

Professional Directory

BLANCHET Funeral Parlors
JOSEPH R. BLANCHET
Funeral Director
Phone 762W 106 N. 15th St.

Dr. P. J. McBride
CHIROPRACTOR
In offices formerly occupied by Dr. B. E. Johnson, Chiropracor
1019 Ludington St.
Phone 400
Office Hours: 10 to 12, 2 to 5 Daily. Evenings, Monday, Wednesday, Friday, 7 to 8

Dr. J. P. Blomstrom
OPTOMETRIST
1103 Ludington Street
Hughitt Bldg. Room 211
Hours 9 to 12 a. m.; 1:30 to 5:30 p. m.
Tel. Office 965 Res. 271-J
Evenings by Appointment

Dr. J. L. Clement
OPTOMETRIST
1004½ Lud. St. Phone 2049
EXAMINATIONS ON MONDAY - WEDNESDAY - FRIDAY

Automobiles

FOR SALE—1933 Ford Tudor just overhauled. A-1 condition. 5 good tires, good paint. $350.00. DE GRAND MOTOR CO. 6-28-3t

HUPMOBILE SEDAN For quick sale. Priced ONLY $55. CLARK & BECK. 7-12-1t

WRECKED CARS are "as good as new" when body, fender and frame repairs are made here. CHARBONEAU BODY WORKS. Phone 1261. 7-15-3t

FOR SALE—One 1936—1½ ton long wheelbase V8 truck. Will sacrifice for quick sale. Waino Maki, Rock, Mich. 6919-197-3t

Two Bargains!

CHRYSLER 4-DOOR SEDAN. In good condition. Only $125

1929 PONTIAC SEDAN $165

THORIN & NORSTROM
615 Ludington St.

1934 MASTER CHEVROLET SPORT SEDAN. Fully equipped. This car is clean and in good running condition. $450. BRACKETT CHEVROLET CO. 7-16-1t

YOU'LL sleep better when properly insured. "Do It Now". See DELTA INSURANCE AGENCY. 7-16-1t

WELDING OF ALL KINDS. Electric and acetylene. Prompt and efficient service. PEARSON BOILER MFG. CO. 7-16-3t

PLAY SAFE! See that your car is properly insured before you drive it. Phone 1671. E. E. RICHTER. 7-16-3t

THE BEST!
Friendly, Courteous, Prompt Service and
SINCLAIR
GAS AND OIL
are the reasons for the popularity of our service station. Just drive in!
New Ludington Motors
Ludington at Stephenson Ave.

"SUPER" SERVICE is extra service and we'll prove it here! The best in Gas, Oil and grease. DEWEY'S SUPER SERVICE STATION. 7-16-3t

1932 Chev. Coupe; 1931 Chev. 5-passenger Coupe; 1935 Std. Chev. Coach. Elmer Beaudry, Gladstone. 7-16-1t

1930 ESSEX COACH. Good tires, good paint. Motor in very good condition. $135. BRACKETT CHEVROLET CO. 7-16-1t

Better "BUYS"

IN USED CARS ARE TO BE FOUND IN OUR USED CAR LOT DURING OUR PRICE SLASHING JULY SALE!

BUICK COACH. Good mechanical condition, runs good. SPECIAL AT $60

1930 FORD TUDOR. Good paint, good tires, motor perfect. $225

1929 CHEVROLET COUPE. This is a bargain at our sale price. $150

FORD MODEL B COUPE. This is just the car for your vacation. $250

NORTHERN MOTOR CO.

DELFT THEATRE ticket at the Press office for Mrs. John Blomstrom, S. 17th St.

Building Supplies

Telephone, telegraph, write or call. Our quickest attention given all. STEGATH LUMBER CO. Phone 384. 7-16-1t

Found

FOUND—Calf, 3 months old, 4 miles west of Cornell. Owner may have same by calling at Truex Farm, Walter Fleury, Cornell, Mich. Must pay for advertisement. 6909-196-3t

Work Wanted

WANTED WORK TAKING CARE OF CHILDREN by a very capable girl. Call 917-W. 2500-194-3t

Announcement

Gray Transportation Co.
Bus leaves Escanaba for Bark River, Powers, Hermansville, Iron Mountain, Menominee, Marinette, Green Bay—9:40 a. m. daily. Central Standard Time.

Specials at Stores

FOR THAT SUMMER COUGH AND COLD take Wahl's cough syrup. Guaranteed. WAHL DRUG STORE. 7-4-tf

TOURISTS Your favorite metropolitan paper received here daily. GUST ASP NEWSSTAND, 616 Ludington. 7-8-3t

SUNBURN RELIEVED QUICKLY with Gypsy Cream, large bottle 40c. Excellent for poison ivy. ELLSWORTH'S DRUG STORE. "The Rexall Store." 7-9-3t

REMODELLING SALE

DeLuxe Ice Refrigerator, slightly damaged during remodelling. Reduced from $41.95 to

$34.95

MONTGOMERY WARD & CO.

MORE and MORE Skipper Shirts being worn every day. Get yours at ANDERSON-BLOOM. 7-15-2t

YOU who like whole wheat bread will appreciate the distinctive flavor baked into our loaf. THOMPSON BAKERY. 7-15-2t

FOR SALE

Used Standard Home Furnace. 25 inch. One year old. Very reasonable.

HOLLAND Furnace Co.
903 Ludington St. Phone 267-W

Household Goods

FOR SALE—1 Peninsular Range with reservoir and 1 3-burner Bungalow Gas Range. Cheap. Inquire 1122 Tenth Ave. S. 198-3t

FOR SALE—Hand-made lawn swing. Price $5.00. Inquire 216 S. 16th St. 6933-198-3t

FOR SALE—Easy washing machine, $10; Windsor 4-burner gas stove with oven and broiler. Inquire 324 N. 13th St. 6931-198-1t

Player Piano at a bargain—Will sell my beautiful player with rolls for $39.50 rather than reship. Can be seen in Escanaba. Terms to responsible people. If you write me I will tell you where piano may be seen. Dorothy Schmidt, 5078 N. Cumberland Ave., Milwaukee, Wis. 6928-198-1t

Real Estate

See my bargain list with pictures of Gladstone homes for sale in my office window. A. Theodore Sohlberg, 815 Delta avenue, Gladstone.

FOR SALE—40 acres of land, 3 miles from city on Danforth Road. $25.00. Inquire 215 N. 14th St. 6932-198-3t

Help Wanted—Male

SALESMEN—Whether or not you are now employed you can earn extra money through spare time sales effort. National and local advertising support. Opportunity to become regular full-time Representative for International Correspondence Schools. Write, 7092 Plankinton Bldg., Milwaukee, Wisc. 5-22-tf

WANTED—Chef, give full particulars in first letter. Crystal Inn, Crystal Falls, Mich. 6918-197-4t

Experienced Chevrolet-Oldsmobile mechanic. Good opportunity for right party. Elmer Beaudry, Gladstone. 7-16-tf

For Sale

VENEER ROUNDS, log butts, cordwood, hemlock slabs, tamarack slabs, hardwood slabs, cedar and clippings. Call 1695. C-86

FOR SALE—1 office desk, 1 kitchen cabinet, 1 kitchen table, 1 Philco radio, table model. Inquire 910 Sixth Ave. S. 6924-197-3t

FOR SALE CHEAP—Baby buggy, cab type, like new. Inquire 1415 First Ave. North. 6926-197-3t

FOR SALE—3 piece bedroom suite, radio, Remington 12-g. pump gun, kitchen range. Wire haired terrier, 6 months old. Apt. 8, 1323 Ludington St. 6938-198-1t

Lost

LOST—Black billfold in Delft Theatre Friday night. Finder return to Press office. Reward. 6920-197-3t

LOST—Bill fold. Possibly in Rapid River. Picture will identify owner. Finder may keep money and return billfold. 6921-197-3t

LOST—Brown purse containing money and my business card, on S. 19th, Ludington or 14th St. Return to Press office and receive reward. 6934-198-1t

LOST—Monday, pocket Ben watch with Moose fob. Finder return to 824 Second Ave. S. Reward. 6937-198-1t

For Rent

FOR RENT—Modern 5 room lower flat, available July 20th. Also dining room set and piano for sale. Inquire 301 N. 12th St. 6925-197-3t

FOR RENT—2 room furnished first floor apartment, private bath and entrance. 530 S. 14th St. 6936-198-1t

DELFT THEATRE ticket at the Press office for Mrs. Lawrence Paquin, 1st Ave. S.

Look For Your Name In These Columns
FREE THEATRE TICKETS Every Day
Two Delft Tickets
Two Rialto Tickets

DELFT THEATRE
TODAY
"WHITE FANG"
Michael Whalen - Jean Muir

RIALTO THEATRE
TODAY
"THE MILKY WAY"
with Harold Lloyd
and
"THE COUNTRY BEYOND"
Rochelle Hudson - Paul Kelly

Help Wanted—Female

MIDDLE-AGED woman for general housework. 1302 Superior avenue, Gladstone. 9085-197-2t

Business Directory

Shiner Refrigeration Service
SERVICE AND PARTS
For All Makes of Elect. Refrig
REFRIG SERVICE MOTORS
Phone 1112 428 S. 9th St.
Escanaba

AWNINGS
Venetian Blinds, Tarpulins, Tents, Canvas Goods
Highest Quality - Lowest Prices
MEIERS SIGNS
Phone 1433 421 S. 13th St.
Escanaba

Awnings and Venetian Blinds
FOR MODERN HOMES
At the price you want to pay
No obligation for estimates.
Call
Provo Sign Service

CALL
GEORGE'S RADIO SHOP
George Kornetzke, Prop.
For
Reliable Radio Service

GRUNOW
RADIOS and REFRIGERATORS
705 South 15th Telephone 705

Drink Pure Water
Avoid diseases and sickness with a good drilled well. I move anywhere in U. P. with trucks.
All Work Guaranteed
Tom Rice, Well Driller
314 N. 11th St. Escanaba
Phone 505-J

Typewriter Service and Exchange
Lee Cooper
SPECIALIST
1616 Ludington Street
Phone 243
Reliable - Competent

For Artistic Signs
PETERSON SIGNS
"The Popular Way to Advertise"
Phone 389-W 423 Lud. St.

AAA
See
L. C. Girard
District Manager
Wisconsin Division
AMERICAN AUTOMOBILE ASSOCIATION
616 Ludington St. Phone 1979
Always — Aiding — Autos

United States Olympic Team Sails For Berlin

STRONG OUTFIT TAKES JOURNEY

Money Trouble Solved and Unit Will Have Full Strength

BY BOB CAVAGNARO

New York, July 15. (AP)—America's challenge to the world for athletic supremacy was under full steam tonight bound for Berlin and the 11th Olympic games.

Survivors of a bitter internecine fight to bar their participation as a gesture of protest against Chancellor Hitler's policies, and winners of a battle of dollars to balance their budgets, 334 men and women competitors and half a hundred officials embarked in the liner Manhattan shortly after noon.

Save for a lone picket who strode up and down the dock, bearing a placard which said: "Boycott Hitler Germany; fight for tolerance, freedom and liberty," no reference to the Nazi situation and no untoward incident marred the take-off of what is regarded as Uncle Sam's most powerful foreign athletic expedition.

Half an hour before the Manhattan backed into the river, the Olympic insignia with five intertwined circles was hoisted to the aft mast.

Flag Is Raised

Avery Brundage of Chicago, president of the American Olympic committee, assisted by Captain Harry Manning of the Manhattan, presided over the brief ceremonies. The sun deck was crammed with athletes who stood bare-headed as the flag-raising ceremony officially started their mission.

"We have the best athletes in major and minor sports ever to represent us," said Brundage. "Their records of the past two years speak for themselves."

"But we have fifty other nations against us. Since the war they've been studying our technique and perhaps the fruition of their efforts will be seen at Berlin. I am confident, however, our boys and girls will give a commendable accounting of themselves."

The team itself, insofar as the invasion of Berlin is concerned, sailed in a solvent condition. Actually it was short a little less tha $2,000 but this sum has been guaranteed by reliable sources, Gustavus T. Kirby, treasurer of the committee, announced.

All told the Olympic committee still needs at least $75,000—one third for operating expenses; one third to meet an obligation to the permanent Olympic association, and the remaining third to reimburse the athletes themselves, who raised that amount through loans, mortgages or the pawning of personal property.

"I shall not rest content until additional sums in the amount of another $25,000 (making $100,000 in all) are raised with which to defray the expenses of the athletes from the port of New York to their home towns," he said.

No More Suspense

Happy that the successful fight he led last winter against an American boycott of the Olympics was crowned with the sailing of the largest team ever to represent the United States in foreign competition, Brundage announced a plan he hopes will obviate repetition in the future of the frenzied financing officials and athletes were put to make the journey.

"This is the last time we're going to be kept in suspense, not knowing how many athletes we can send abroad until the boat sails," he declared. "Whe we return we are going to ask the cooperation of all organizations sponsoring tournaments and meets of Olympic sports to contribute ten cents from every ticket to the Olympic fund for the next four years."

The athletes, most of them making their maiden voyages on an ocean-going liner, started arriving three hours before sailing time. Glenn Cunningham of Lawrence, Kan., Uncle Sam's big hope in the 1,500 meters race, was the first on board. He sought refuge in his cabin after being besieged by autograph seekers.

Owens Is Thrilled

Jesse Owens, Ohio State's coffee-colored speedster checked in early, and immediately was taken in tow by hundreds of Harlem admirers.

"This is my first big boat ride and, boy, it's going to be a thriller," he smiled.

Likewise the object of admiration was Helen Stephens of Fulton, Mo., mainspring of the track and field team. Standing a fraction of an inch under six feet and weighing almost 160 pounds, she wouldn't venture a guess on her chances at Berlin.

"I'm confident of my own ability," she drawled in deep alto tones. "I figure I'm just as good as they are."

Miss Stephens sounded the keynote of the entire expedition, from Head Coach Lawson Robertson down to the last competitor.

ATHLETE STRICKEN

Aboard S. S. Manhattan, enroute Berlin, July 15 (AP)—Harold Smallwood, national 400-meter champion from University of California, developed an attack of appendicitis as the American Olympic team shoved off for Berlin today.

Smallwood, who had a slight attack two days ago but kept it a secret, entered the sick bay for observation soon after the Manhattan left its dock. Dr. Herbert Lawson, team physician, said the athlete was resting comfortably, however, and barring complications would be able to compete.

Local Yachtsmen Plan Cruise With Great Lakes Fleet

Several yachts of Escanaba and Gladstone will join the western fleet of the annual Great Lakes cruise at Fayette, Sunday, July 26, on the return trip from Chicago to Mackinac Island, Commodore John Mitchell of the Escanaba Yachting club reported yesterday.

The Escanaba club was extended an invitation by Alfred A. Henes, commodore of the M and M Yachting club of Menominee, and flotilla commander of the annual Great Lakes Cruise committee to join the Green Bay flotilla at Washington Island on July 18, from where the yachts will go to Charlevoix to join the entire fleet on Monday, July 20. The local yachtsmen will not be able to make this part of the trip, however.

The eastern fleet, under auspices of the Detroit Yacht club will make the trip from Detroit and both eastern and western fleets will meet at Washington Island Thursday, July 23.

The Escanaba and Gladstone boats plan to meet the fleet at Fayette on the return trip and will go to Washington Island, Ephraim, and Menominee with the fleet, Mitchell reported.

SECORY TRANSFERRED

Kalamazoo, Mich., July 15 (AP)—Friends of Frank Secory, former Western State Teachers college baseball star who was signed by the Detroit Tigers at the conclusion of the college year, have received word of his transfer from Charleston, S. C., to the Beaumont club of the Texas league, a Tiger farm.

TIGERS SPLIT WITH YANKEES

Rowe Wins Opener, 5-1, But Sorrell Loses Nightcap, 7-4

New York, July 15 (AP)—The league-leading Yankees and second-place Detroit Tigers divided honors today in the double-header opener to their "crucial" series, as Mickey Cochrane returned to his job as manager of the world's champions.

Goose Goslin's homer with two mates on base, and Schoolboy Rowe's seven-hit pitching gave the Tigers the first game 5 to 1, but the Yanks came back to score early in the second game, and behind Pat Malone's tight relief pitching pulled out a 7 to 4 decision.

The split left the Yanks' league lead at nine games, despite their recent slump.

A crowd of 50,000 turned out.

In the opener, Rowe and Charley Ruffing hooked up in a pitching duel for most of the way, with the Detroit hurler taking the edge in the fourth when Goslin's three-run homer climaxed a four-run spree. Charley Gehringer wound up the scoring with a circuit clout in the eighth. The only Yankee run came in the third, when Rowe walked three men to force the tally.

In the nightcap, Vic Sorrell, the Tigers' starter, was unable to go through the third inning, largely because the Detroit infield fell apart.

FIRST GAME

DETROIT	AB	R	H	O	A
Burns, 1b	4	1	2	10	0
Rogell, ss	5	1	1	3	4
Gehringer, 2b	3	1	1	1	3
Goslin, lf	4	1	1	1	0
Walker, rf	4	0	1	3	0
Simmons, cf	3	0	0	3	0
Owen, 3b	4	0	1	2	1
Myatt, c	3	0	2	4	0
Rowe, p	4	1	1	0	4
Totals	34	5	10	27	12

NEW YORK	AB	R	H	O	A
Powell, cf	5	1	1	4	0
Rolfe, 3b	3	0	1	0	3
DiMaggio, lf	5	0	0	6	0
Gehrig, 1b	3	0	0	7	2
Dickey, c	3	0	0	6	1
Selkirk, rf	4	0	2	1	0
Crosetti, ss	4	0	1	2	0
Lazzeri, 2b	4	0	1	0	1
Ruffing, p	4	0	1	1	0
Totals	35	1	7	27	7

Score by innings:

Detroit	001 000 010—5
New York	001 000 000—1

Error: Gehringer.
Runs batted in: Gehringer 2, Goslin 3, Dickey.
Two base hits: Selkirk, Burns.
Home runs—Goslin, Gehirnger.
Stolen base: Powell.
Sacrifice: Myatt.
Double play: Gehrig and Crosetti.
Left on bases: New York 11; Detroit 6.
Base on balls: off Ruffing 3; off Rowe 4.
Strikeouts: Ruffing 4; Rowe 4.
Umpires: Summers, Johnson and Hubbard.
Time: 2:02.

SECOND GAME

Detroit	100 030 000	4	6	3
New York	112 200 01x	7	10	1

Sorrell, Sullivan, Phillips and Hayworth, Myatt; Gomez, Malone and Glenn.

Weather Causes Postponement Of Major Loop Game

Cincinnati, July 15 (AP)—For the first time within the memory of the oldest fan, hot weather caused postponement today of a scheduled major league baseball gamethat between the Cincinnati Reds and the Brooklyn Dodgers tomorrow.

General Manager Larry S. MacPhail of the Reds said after a conference with John Gorman of the Brooklyn team that because of the heat, and the night game tonight, the scheduled contest would be played as part of a double header here Friday, August 28.

Harder Trims A's For 13th Victory

Philadelphia, July 15 (AP)—Mel Harder won his 13th victory of the season as the Clevealnd Indians came from behind to beat the Athletics, 6 to 4, today.

Cleveland	002 022 000	6	12	3
Athletics	111 100 000	4	10	3

Harder and Sullivan; Rhodes and Hayes.

ESCOBAR BEATEN

New York, July 15 (AP)—Carlos "Indiana" Quintana, bantam weight champion of Panama and Central America, was awarded the judges' unanimous decision over Sixto Escobar, world's bantamweight champion, who hails from Puerto Rico, at the end of a fiercely fought 10-round non-titular boxing contest tonight.

RAMEY WINS ON K. O.

Grand Rapids, Mich., July 15 (AP)—Fighting out a grudge battle, Wesley Ramey, of Grand Rapids, knocked out Joey Zodda, of New York, in the fifth round of a scheduled ten round contest here tonight.

The end came after two minutes and 12 seconds of fighting, Zodda being dropped for an eight count earlier in the round.

Try a Classified Ad today. Call 693

SPILLING the DOPE

BY JOHNNY INKSLINGER

One cannot look over the list of the athletes who will represent the United States in the Olympic track and field events this year without noticing the large number of negro boys who will compete. At the Olympic final trials held last Saturday and Sunday at Randall Island stadium, the colored boys really went to town.

—o—

In the sprints, of course, we have Jesse Owens and Ralph Metcalfe, two boys who are well known to the track fans throughout the nation. These two should give the foreign sprinters something to think about at Berlin. Quite a mystery, to us at least, is the failure of Metcalfe to place in the 200 meter dash, his favorite event. However, Ralph made the boat in the century and it is possible he wanted to give the other boys a chance.

—o—

In the high jump, the dark boys again went to town when Cornelius Johnson of Compton Junior college, and Dave Albritton of Ohio State, finished in a tie for first place. In doing so, they smashed the world record in that event with a leap of six feet nine and three-quarters inches—a real leap. Disappointing to fans in this area was the fact that Ed Burke, of Marquette university, who appeared at the Relay Carnival here on Memorial Day, failed to qualify. Had he been up to his usual form, he would have qualified but as Melvin Shimek, his coach, said when he was in Escanaba, no one can tell beforehand what a high jumper will do on any certain day.

—o—

Woodruff of Pittsburgh in the 800 meters, Archie Williams and Jimmy LuValle in the 400 meters and Fritz Pollard in the hurdles are some of the other negro boys who will make the trip. Incidentally, Pollard came unheralded from North Dakota university to flash across the hurdle horizon like a comet. Pollard is the son of the great Fritz Pollard, former All-American football player at Brown university years ago.

—o—

It will be very interesting to watch the outcome of the efforts of the negro boys on the United States team. Needless to say, they will be out to do their very best, singly and in a group, for the red, white and blue. At the same time, they will be doing the black proud.

BASEBALL

STANGINGS

American League

	W.	L.	Pct.
New York	54	28	.659
DETROIT	45	37	.549
Cleveland	45	38	.542
Washington	44	38	.537
Boston	45	39	.536
Chicago	40	40	.500
Philadelphia	28	51	.354
St. Louis	24	54	.308

National League

	W.	L.	Pct.
Chicago	50	29	.633
St. Louis	50	31	.617
Pittsburgh	44	37	.543
Cincinnati	41	38	.519
New York	41	41	.500
Boston	39	49	.481
Philadelphia	31	49	.387
Brooklyn	27	55	.329

TODAY'S PITCHERS

New York, July 15 (AP)—Probable pitchers in the major leagues tomorrow:

National League

Boston at Chicago—Smith vs. Warneke.
New York at Pittsburgh—Gumbert vs. Blanton.
Philadelphia at St. Louis—Jorgens vs. Rhem.
(Only games scheduled)

American League

St. Louis at Boston (2)—Hogsett and Andrews vs. Grove and Henry.
Detroit at New York—Bridges vs. Broaca.
Cleveland at Philadelphia—Allen vs. Fink.
Chicago at Washington—Cain vs. Cascarella.

YESTERDAY'S SCORES

American League

Detroit 5-4; New York 1-7.
Boston 11-9; St. Louis 3-1.
Cleveland 6; Philadelphia 4.
Chicago 6; Washington 4.

National League

Pittsburgh 5-4; New York 4-14.
Chicago 2; Boston 0.
Philadelphia 5; St. Louis 4.
Cincinnati 5; Brooklyn 3.

American Association

Columbus 3; Milwaukee 1.
St. Paul 8; Toledo 4.
Minneapolis 9; Louisville 6.
Kansas City 6-4; Indianapolis 5-0.

International League

Baltimore 6; Montreal 5.
Buffalo 4-5; Syracuse 2-3.
Newark 2; Rochester 0.
Toronto 6-14; Albany 3-5.

KINNEYS 7, MIDGETS 6

The Kinneys defeated the Midgets, 7 to 6, in an Escanaba junior ball game Tuesday night. The batteries: Kinneys, Monson and Vorin; Midgets, Breault and Anderson.

PERKINS

Services Held

Perkins, Mich.—Funeral services were held Wednesday morning from St. Joseph's church for Pacific Gerou, who died early Sunday morning after an accident which happened Saturday night at his home. Rev. Fr. A. C. Coignard officiated at the requiem mass.

The pallbearers were the six brothers: Adelore, Baptist, Oliver, Joseph and Leo, all of this place and Paul of Kenosha, Wis.

Out-of-town relatives who attended the funeral were Mr. and Mrs. Walter Meyers, Mr. and Mrs. Paul Gereau of Kenosha, Mr. and Mrs. Julian DeGrand and daughter Lois of Escanaba, Mrs. Peter Vepley of Waukegan, and Mr. and Mrs. Leonard Chauklin of Escanaba.

Briefs

Henry Depuydt, son of Mr. and Mrs. Pamphil Depuydt of St. Nicholas was seriously hurt Monday when he tried to start his tractor while at work on the road near Cooks. The tractor backfired and the crank hit him in the eye. He was taken to the hospital in Manistique Monday night and on Tuesday he was taken to Escanaba where he received medical aid. It is doubtful whether he will have the sight of that eye.

Mr. and Mrs. Louis Demeuse and Mrs. Albert Demeuse returned to their home here on Tuesday after spending the week-end at the William Cannard home in Green Bay

HIAWATHA NEWS

Hiawatha, Mich.—Mr. and Mrs. Russel Ruggles, who spent the Fourth at the home of Mr. and Mrs. Frank Ruggles at Nathan, Mich. have returned. Miss Luella Ruggles accompanied them home for a short vacation.

Mr. and Mrs. Thomas Lafleur of Green Bay spent the 4th of July week-end at the home of Mr. and Mrs. Harry Lafleur.

Mr. Alva L. Byers Jr. who has been quite ill with summer flu is able to be up a little.

Mr. Edward Lewis who was so badly injured when the band stand fell down at the Fair grounds on the Fourth is confined to his bed at his home. His back is badly injured.

Mr. and Mrs. Wm. Byers, Mrs. Frank Jane, Mrs. Pearl Smith, Mr. and Mrs. A. L. Byers and Mr. and Mrs. Gerald Coon made a trip to McDonald lake on Sunday in a fishing party.

Miss Elizabeth Golanda has been helping Mrs. Reuben Byers the past week with her re-decorating the house.

Mr. Justin Byers left on Sunday morning to join his brother Nile in Texas.

Everybody in this neighborhood is bemoaning the fact that they will have no strawberries canned owing to the terrible hot winds drying up the berries.

Those living along M-94 at the present time are nearly frantic as the dust comes into the doors and windows in storms everytime a car goes by. Seems as though there must be something radically wrong with the men higher up when we know that money was appropriated to do something on this State road and we cannot even get a few bags of Solvay to protect our homes and furniture from the dust. We notice a mourning sign put up at one end of the road and there should be several. We wonder why other roads are getting help and M-94 just lays without anything being done. Seems as if someone would be interested enough to get a leader that understood and could do a little something for this road for everybody knows that M-94 would be a thing of beauty and usefulness if it were in decent condition and the dust laid through upper Hiawatha where it is so bad.

Neighbors are certainly enjoying the cool waters of the lake these hot days and women and children spend most of their time there.

Miss Ruth Cousineau of Manistique has returned to Mrs. Gerald Coon after spending the 4th in Nahma and Garden.

Mr. and Mrs. Edward Clark have returned from Gaylord and other points in the lower peninsula, where they visited relatives for the past week.

Miss Vivian Vanmear has accepted a position in Gladstone and has left. She has been staying with her sister Mrs. Francis Hendrickson.

Mr. Howard of Muskegon, Mich. was a pleasant caller at the home of A. L. Byers one day last week.

Livestock and game loss in Texas annually from wolves, coyotes, bobcats and mountain lions is estimated at $798,484.

CUBS SHUT OUT BOSTON BY 2-0

Carleton Continues His Mastery Over Bees; Gives 11 Hits

Chicago, July 15 (AP)—The Chicago Cubs retained their grip on the National league leadership again today by shutting out the Boston Bees 2 to 0 in the first game of the series.

For the Bees, the defeat was but a small part of a bad afternoon. In the fifth inning, Baxter (Buck) Jordan, Boston first baseman, was accidentally spiked on the right heel by Billy Herman, Cub second sacker. Jordan, who was carried from the field, will be lost to the club for at least two weeks.

The Cub second baseman had just hit into a double play. As he went into the bag he stepped on Jordan's heel. The cut required five stitches.

Tex Carleton won his ninth game of the season despite yielding 11 hits. On several occasions, however, he received brilliant support. Ray Benge, on the hill for the Bees, was nicked for all the Cubs hits and runs in the seven innings he worked and was charged with the loss.

The National league champions couldn't score until the sixth, when Ken O'Dea, young catcher subbing for the injured Gabby Hartnett, hit his second home run of the season. "Tuck" Stainback, Cub's outfielder who has been in a hitting slump, came through with two hits out of four trips, as did Stan Hack.

Box score:

BOSTON	AB	R	H	O	A
Warstler ss	5	0	3	4	5
Moore rf	5	0	2	0	0
Jordan 1b	3	0	1	8	1
Thompson 1b	2	0	0	5	0
Berger cf	4	0	1	1	0
Cuccinello 2b	4	0	0	3	5
Lee lf	4	0	1	1	0
Coscarart 3b	4	0	1	1	2
Lopez c	2	0	1	1	0
Benge p	3	0	1	0	1
Urbanski x	1	0	0	0	0
Reis p	0	0	0	0	0
Totals	37	0	11	24	14

x—Batted for Benge in 8th.

CHICAGO	AB	R	H	O	A
Hack 3b	4	1	2	3	1
Herman 2b	4	0	1	4	4
Galan cf	4	0	1	3	0
O'Dea c	4	1	1	5	1
Demaree rf	3	0	1	2	1
Stainback lf	4	0	2	2	0
Cavarretta 1b	4	0	1	6	0
Jurges ss	3	0	0	2	4
Carleton p	1	0	0	0	1
Totals	31	2	9	27	12

Boston	000 000 000—0
Chicago	000 001 10x—2

Errors: Cavarretta.
Runs batted in: O'Dea, Herman.
Two base hits: Berger, Lee, Coscarart.
Home run: O'Dea.
Stolen bases: Moore, Lee, Hack.
Double plays: Warstler and Jordan, Cuccinello, Warstler and Jordan, Carleton, Jurges and Cavarretta.
Left on bases: Boston 13, Chicago 8.
Base on balls: off Benge 2; Carleton 3, Reis 1.
Struck out: by Carleton 4, Reis 1.
Hits: off Benge 9 in 7 innings; off Reis 0 in 1.
Wild pitches: Carleton 2.
Losing pitcher: Benge.
Umpires: Pinelli, Stewart and Pfirman.
Time: 2:17.

Pirates And Giants Split Doubeheader

Pittsburgh, July 15 (AP)—The Pirates and New York Giants put on a dizzy doubleheader show today, featuring loose pitching and weak fielding, and when the battle was over honors were all even.

The Pirates came from behind a four-run disadvantage to take the opener 5 to 4 in ten innings, and then collapsed afield and committed six errors as the Giants clubbed out 16 hits for a 14 to 4 edge in the nightcap.

Score by innings:

(FIRST GAME)

New York	020 200 000 0	4	11	1
Pittsburgh	000 004 000 1	5	10	2

Batteries: Castleman, Fitzsimmons, Hubbell and Mancuso, Spencer; Lucas, Birkofer and Finney.

(SECOND GAME)

New York	000 060 512	14	16	2
Pittsburgh	000 102 010	4	10	6

Batteries: Smith and Mancuso; Weaver, Welch, Bush and Padden.

Chicago White Sox Beat Senators, 6-4

Washington, July 15 (AP)—Off to a five run lead in the opening frame, the Chicago White Sox defeated the Senators, 6 to 4, here today behind the eight hit pitching of Vernon Kennedy. It was Kennedy's seventh straight victory.

Score by innings:

Chicago	500 100 000	6	11	0
Washington	000 103 000	4	8	0

Batteries: Kennedy, Whitehead and Sewell; Deshong, Weaver and Bolton.

A dealer who sold unsavory meat was pilloried, and the rancid flesh burned in his face during Elizabethan times.

DIAMOND BALL

NORTHERNS WIN

Peninsula Motors	000 1 00 0	3
Northern Motors	110 8100 0	20

Boyle, DeMars and DeMars; Dufour and Brown.

OILS VICTORIOUS

The Wadhams Oils defeated the Delta Mades, 14-6, last night. Winning battery was Hamlin and Mullins and the losing battery consisted of the Fredericksons.

BEERS WIN, 1-0

The United Workers were nosed out 1-0 by the Menominee Beers in a well played game last night. The Beers scored the only run of the game in the sixth inning. Peltier and Kozitzke worked for the United Workers and Smithwick and Vanderberg performed for the winners.

SQUIRES WIN

The Squires defeated the Trojans, 8-4, in a junior diamondball game played last night. Batteries for the winners were Reynolds, Krummel and Harvey and for the losers, Hirn, Baker and Hirn.

Blues Hold Lead In Twilight Matches

The Blues continued to hold a comfortable lead in the Twilight League at the Escanaba Golf club by winning eight of fifteen matches played last evening. With but one night's play remaining in the present Twilight League series the Blues look like almost certain winners.

The individual matches are as follows:

Reds		Blues	
Cass	1	H. Gessner	0
Gander	0	Driscoll	1
S. Smith	1	Deo	0
Skellenger	0	W. Peterson	1
Hogan	0	Boyce	1
McPherson	0	Lemire	1
Belanger	0	J. Fitzharris	1
Haddock	1	Stellwagen	0
G. Stegath	0	Watson	0
L. Brotherton	0	Schuldes	1
A. Anderson	1	Dickson	0
Henderson	0	Cavill	1
Needham	1	G. Harvey	0
Frost	1	C. Johnson	0
Brown	1	E. Swanson	0
Totals	7		8

Cincinnati Beats Dodgers In Night Game By 5-3 Score

Cincinnati, O., July 15 (AP)—A bad first inning in which Tommy Baker walked four men and his successor, Brandt, allowed two hits, gave the Cincinnati Reds a 5 to 3 victory over Brooklyn tonight in the fifth night game of the National league season.

Baker, who pitched but one-third of an inning, was charged with the loss.

The Dodgers went through most of the game without the services of their manager, Casey Stengel, who was chased by Umpire Goetz in the third for arguing over a close one at first base.

The paid attendance of 7,477 was more than doubled by 9,728 "ladies' night" visitors.

Brooklyn	100 100 100	3	9	1
Cincinnati	410 000 00x	5	5	1

Baker, Brandt and Berres, Phelps; Davis, Derringer and Campbell.

Dizzy Dean Back After Accident

St. Louis, July 15 (AP)—Dizzy Dean, apparently fully recovered from being struck on the head by a batted ball Saturday, was in uniform today as the St. Louis Cardinals opposed Philadelphia in the annual tuberculosis day benefit game.

The Ace Red Bird pitcher let the heat—105 degrees at game time—induce him to forego his intention to take the mound today. Manager Frank Frisch sent Jim Winford to the hill instead.

Bargains you want on Classified Page.

TENNIS MEET BEGINS TODAY

Preliminary Round Will Be Played in Men's Division

SPT — TENIS MEET f7.YtgrkT

The preliminary round in the senior division of the Escanaba tennis tournament, sponsored jointly by the Kiwanis club and WPA recreational division, will be held today, as well as three matches in the junior division, Cliff Frasher, WPA supervisor, announced yesterday.

The matches scheduled for today and the time periods:

Senior Division—

8:30 Bob Luery vs. J. G. Dollar.
10:30Bob Garrity vs. Geo. Coan.
1:30 E. Guay vs. J. Olson.
4:30 Priem vs. Beckstrom.
5:30 Groleau vs. Gray.
6:30 L. Coan vs. E. J. Fitzharris.
7:30 G. Belanger vs. F. McGovern.

Junior Division—

9:30 Reynolds vs. D. Campbell.
2:30 Bob Coan vs. Doug Beath.
3:30 Pat Fitzharris vs. V. Neumann.

Boston Red Sox In Dual Win; Defeat Browns, 11-3, 9-1

Boston, July 15 (AP)—The Boston Red Sox wielded their bats effectively behind good pitching today and broke a five-game losing streak. They battered the St. Louis Browns twice in a double-header, 11 to 3 and 9 to 1.

First game:

St. Louis	003 000 000	3	6	3
Boston	300 240 20x	11	16	1

Knott and Hemsley; Marcum and R. Ferrell.

Second game:

St. Louis	000 000 001	1	5	4
Boston	001 030 41x	9	13	1

Mahaffey, Liebhardt and Guiliani; Ostermueller and Berg.

Rally By Cardinals Falls Short One Run As Phils Win By 5-4

St. Louis, July 15 (AP)—The St. Louis Cardinals almost made one of their typical ninth inning rallies today to eke out victory but it was stopped just short of its goal and the Philadelphia Phillies took the opener of a three-game series, 5 to 4.

Score by innings:

Philadelphia	200 000 201	5	12	2
St. Louis	000 200 002	4	13	0

Batteries: Passeau, Walters, Johnson and Atwood, Grace; Winford, Heusser, Walker and Davis.

The Pacific coast variety of the harbor or common seal, which is more often spotted than is that of the Atlantic, is known as a leopard seal.

LOCAL WOMAN DIES SUDDENLY

Heart Attack Caused by Heat Is Fatal to Mrs. Darrow

Mrs. Emma Darrow, 73, highly respected resident of Escanaba, and widow of John Darrow, passed away as she slept Tuesday night or early Wednesday morning at the family residence, 502 South Ninth street.

Mrs. Darrow had retired as usual Tuesday evening, apparently in good health, and was discovered dead by members of the family when they arose Wednesday morning. A heart attack, believed to have resulted from the extreme heat of the past several days was the cause of death.

Mrs. Darrow was born December 8, 1862, in the state of Pennsylvania. The family formerly lived in Rapid River, where she was widely known.

She was active in the affairs of the First Baptist church of this city, of which she was a member, and in the Berean Class and the Ladies' Aid society of the church. She also was a member of the Lady Maccabees.

Possessed of a character in which kindness and gentleness predominated, she was esteemed by everyone with whom she came in contact and word of her sudden death yesterday came as a shock to friends both in Escanaba and in her former home community.

Surviving is one son, Walter Darrow of this city; and two brothers, William Ackley, of Rapid River, and Charles, who is in Washington. Her only daughter, Gertrude Darrow, passed away in April, three years ago.

The body was taken to the Anderson funeral home to be prepared for burial and will remain there in state.

Funeral services will be held Friday afternoon at 1:30 o'clock from the Anderson funeral home and at 2:30 at the Congregational church in Rapid River with Rev. Arthur Glen of Escanaba officiating. Burial will be in the Rapid River cemetery.

Lieutenant Whitney In Hawaiian Islands

Friends of Lieut. R. T. Whitney, of the United States Navy, formerly a resident of Escanaba, will be interested in knowing that in a letter to C. M. Frost of this city, he states that he is now stationed in the Hawaiian Islands area, most of the time at the submarine base, near Honolulu. Lieut. Whitney, whose address is USS Beaver, Submarine Base, Pearl Harbor, T. H., requests in his letter that his best regards be extended to friends in this city.

WAKE UP YOUR LIVER BILE—

Without Calomel—And You'll Jump Out of Bed in the Morning Rarin' to Go

The liver should pour out two pounds of liquid bile into your bowels daily. If this bile is not flowing freely, your food doesn't digest. It just decays in the bowels. Gas bloats up your stomach. You get constipated. Your whole system is poisoned and you feel sour, sunk and the world looks punk.

Laxatives are only makeshifts. A mere bowel movement doesn't get at the cause. It takes those good, old Carter's Little Liver Pills to get these two pounds of bile flowing freely and make you feel "up and up". Harmless, gentle, yet amazing in making bile flow freely. Ask for Carter's Little Liver Pills by name. Stubbornly refuse anything else. 25c.

GARDEN NEWS

Mr. and Mrs. Leslie Devet and son Leslie, and Mr. and Mrs. Myron Devet and little daughter have returned from a camping trip at Washington Island.

Mr. and Mrs. Walter Clement and family were visiting in town Monday. They were on their way to settle in Menominee.

Gordon Heafield left here Sunday to go with Sherman Gierke on a fishing trip on the "F. S. Howard".

-:- Munising News -:-

NO CLUES FOUND

Cooler weather decreased the number of reported forest fires in the area about Munising. No clues have been reached as to the identity of the fire-bug in the Melstrand district. Minor fires there yesterday were believed to be the work of the same person.

MUNISING BRIEFS

Michael Kennedy of Detroit is visiting at the home of Mr. and Mrs. Ralph Brebner, West Superior street.

Bert Valee of Detroit is spending two weeks here visiting with friends.

Mr. and Mrs. Lourn Burton and daughter Mary Adele left recently for Gladstone.

Margaret and Winifred Killoran of Fairport are visiting here with relatives for a few days.

Several improvements have recently been completed at the Eden Lutheran church property. A garage, and outdoor bulletin have been erected and the exterior of the parsonage has been repainted.

The Misses Florence and Caroline LaJuenesse of Marquette visited here with Mr. and Mrs. Eli St. Amour yesterday.

:-: Newberry News :-:

DR. BOHN HONORED

About 25 friends of Dr. F. P. Bohn gathered at his summer home on Whitefish Lake on Tuesday night to do honor to him on the event of his 70th birthday. A buffet dinner was served at 6:30 and the evening was spent in cards, dancing and good talk. Dr. Bohn is one of the pioneer physicians of this locality, is president of the Newberry State Bank, and has served in many local and state offices, the last being as congressman from this district. His many friends wish him "many happy returns."

NEWBERRY BRIEFS

Mrs. Bernard Mulvaney and her daughter, Miss Anna Mulvaney, will leave this week to spend two weeks at Ann Arbor and Detroit.

Mr. and Mrs. Harry Keech, formerly from this city and now residing in Farmington, are spending a vacation here as the guests of Mr. and Mrs. Lawrence Quinlan.

Mrs. Cora Sherman, relief administrator for Luce county, is taking a two weeks summer course in Lansing, leaving here on Tuesday.

A bear was shot at the Luce county road camp on the Deer Park road on Sunday night, after members of the camp had become somewhat afraid of it. The animal had been making frequent visits to the camp, eating of the garbage and upsetting any closed containers which it could not open. Considerable damage had been done from time to time. Conservation officers investigated and decided that the animal had been legally executed.

Cooler weather visited this end of the peninsula on Tuesday, bringing relief to a locality which had blistered under the sun since July 4th. The shores of Round and Manistique Lakes, where hundreds have been flocking every night, were almost deserted on Tuesday as citizens pulled light covers over them to enjoy the first comfortable night of sleep for nearly two weeks.

The quantity of water underneath the earth's surface is said to be more than one-third of the total volume of the oceanic waters. This underground water is composed of rivers and springs with no visible sources.

Ted Weems' Band To Be Here Tonight

Ted Weems' world famous dance orchestra will provide the music at the Terrace Gardens dance program this evening. The famous band leader will be here in person as well as such well known musicians as Elmo Tanner, regarded as the country's foremost whistler, Perry Como, Parker Gibbs, Red Ingle and Jack O'Brien.

One of the big attractions of the band is Dick Conliffe, the one man band.

HEAT WAVE IS BROKEN HERE

Cool Weather Prevails Again; Rain Likely Today

The heat wave which frayed Escanaba tempers for more than a week is definitely broken and local residents enjoyed a cooling breeze and moderate temperatures yesterday. For many persons the drop in mercury readings Tuesday night provided the first night of unbroken sleep in several days.

Absence of precipitation still continues here, however, although the forecast for today calls for local thundershowers in this area. A minimum temperature of 61.2 degrees was recorded yesterday, the lowest reading since July 6. The maximum for yesterday was an enjoyable 76.

Tuesday's average temperature was 80 degrees, compared with a mean average of 66 for that day. Monday, however, the average for the 24 hour period was 88, which is 22 degrees hotter than the average temperature for that date over a long period of years.

From the year's coldest reading a minus 24 recorded on Feb. 5, to the highest reading, a span of 123 degrees is reached. The year's maximum, of course, was the 99 recorded here Monday.

Not much change in temperature is expected today. Conditions are regarded as unsettled, with possible thundershowers.

Although the temperature drop is pleasing to long overheated Escanaba residents, the lack of precipitation in this area is a growing concern for conservation men and U. S. forest service officials. Forest fire hazard continues extremely high and continued care is necessary to prevent numerous outbreaks. Only three small fires, located in the Munising district, were reported yesterday, however.

BRIEFLY TOLD

Important Message—An important message is being held at the local Western Union office for Mrs. Mary Boline. The message is from Chicago.

* * *

On License List—Marriage license applications have been filed at the office of P. A. LeClaire, county clerk, by the following couples: Ace Harper and Ruth Rymonds, Rock; Earl Iverson, Rapid River, and Luella Lafave, Rock.

* * *

Flier Visits Escanaba—Captain Willis R. Taylor, who conducted an aerial photographic survey with Gladstone as a base a few years ago, is visiting friends in the vicinity, and Wednesday was a guest of Dr. H. J. Defnet.

* * *

Display Flags—The Americanization committee of the Legion asks that all business houses display the American flag during the convention which will be held Friday, Saturday and Sunday.

* * *

Two Grass Fires—Only minor fires were reported by the Escanaba fire department Wednesday, and there was no property damage. Firemen were called to protect a fence from a rubbish fire at the Chevrolet used car lot, and to put out a grass fire at 517 First avenue south.

* * *

Bicycles Recovered—About 8 bicycles or parts of bicycles stolen at Escanaba in recent weeks have been recovered by the Escanaba police department, and parts are being checked over for identification. Some of the bicycles were taken apart or repainted.

Bargains you want on Classified Page.

Escanaba Cadet, Ivan Sattem, Is In 6th Company

West Point, New York—Ivan Sattem, son of Mr. and Mrs. Knute Sattem, 1610 Tenth avenue north, Escanaba, Mich., who was sworn in as a Cadet at the U. S. Military Academy here on July 1, has been assigned to the Sixth Company by Major General W. D. Connor, superintendent. The total strength of Sattem's class is 557.

For the next six weeks Sattem and his classmates will receive an intensive course of instruction in various military subjects including both drills and lectures. On July 30 the class will be absorbed into the Corps of Cadets and will participate in the impressive parades which are held daily.

During the last week in August the new Cadets will participate in a five-day practice march through Central Valley, situated southwest of West Point. During the march they will live in shelter tents and eat from rolling kitchens.

The academic year will open September 1. Classroom work will start at 8 a. m. and will extend until 3 p. m., with an hour's intermission for lunch. Drills and compulsory intramural athletics will take up another hour in the afternoon. For the academic work the class will be divided into sections of from ten to fourteen cadets, and each man will be required to recite in each subject every day.

ELKS TAKE TRIP TO ISLE ROYALE

Cruise Aboard Seminole Is Scheduled for Next Sunday

Elks of the upper peninsula will again participate in a special one-day cruise, to Isle Royale on Sunday, July 19, according to information received by W. P. Belanger, secretary of Escanaba Lodge of Elks. The excursion is open to the public and is sponsored by the Hancock lodge, which had charge of the affair last year.

The trip will be made aboard the S. S. Seminole, former coast guard ship, which has undergone extensive fitting out to make it more commodious for passenger service. A full deck has been added in addition to providing a dance salon and refreshment cabin with booths. The engine and boilers have been overhauled so that the boat now is capable of greater speed.

In the course of the alterations, the high, weighty masts have been lowered, reducing the overwater weight of the ship so much that recent stabiltiy tests revealed the Seminole one of the most seaworthy boats on the Great Lakes.

Last year's Elks' excursion was a complete success. It was patronized by residents of various parts of the peninsula and caused much favorable comment in U. P. Elk circles. Pictures of the cruise party appeared in the Elks magazine, official organ of the Grand Lodge.

The Elks have chartered the boat exclusively and are making a special round-trip rate of $5 per person, which is half the regular fare charged on the scheduled runs of the Seminole. Stop-over privilege is extended again this year.

The boat will leave its dock at Houghton at 8 a. m. Sunday, and is scheduled to return at midnight the same day. Reservations may be made by local residents through Mr. Belanger at the Elks club, or at 506 South Tenth street.

Beer first came into use partly because of a shortage of pure water. In ancient days brewing was done by the housewife in her home.

A form of mucilage ideally suited for postage stamps is made from the starch contained in sweet potatoes.

COME! SEE! —AND YOU'LL BUY

Largest selling tire in the world at any price —standard on the new cars—famous for its 43% LONGER NON-SKID MILEAGE

Proved by G-3 Users Here in OUR TOWN

See the G-3 tread-prints we've taken of tires still in service—evidence that G-3 gives **longest wear, safest mileage, lowest cost** satisfaction per mile.

See the **Goodyear Margin of Safety** demonstration—shows why G-3's tough, sure-gripping, Center Traction All-Weather Tread stops your car the quickest of any tires.

See the SUPERTWIST Cord demonstration—convincing proof of the way this patented Goodyear feature in every ply gives you the **greatest blowout protection.**

Save money safely—get tires you can trust—see our Goodyear BLUE RIBBON VALUES for 1936

We have the Prize Values at every price. Husky, big Goodyears as low as 46¢ A WEEK

Ask to see Goodyear Speedway—world's greatest low price tire

—For prompt Tire and Battery Service—

CALL

Northern Motor Co. 850 Escanaba

H. J. Norton 14 Gladstone

FRIDAY NIGHT

AT THE ESCANABA HIGH SCHOOL ATHLETIC FIELD

Six American Legion Drum and Bugle Corps Will Compete

This colorful night spectacle will start at 9:00 p. m. Corps competing will include: Escanaba, Marquette, Sault Ste. Marie, Hancock, Kingsford and Iron River

UNDER FLOODLIGHTS for the Championship of the Upper Peninsula and $375 in Prize Money

Free Supervised Parking...

4,000 Seats

ADMISSION 25c and 35c

The FAIR STORE

ESCANABA

Special Purchase And Stock Reductions Of

SUMMER DRESSES

Frosted Linens! Chiffon Prints! Jacket Dresses! Pastels! Dark Sheers For Traveling! Smart Black Linens! Women's Dresses!

$5.95

Truly a sensational group of summer dresses! Styles for every occasion! Sizes for everyone! Included in this group are values up to $10.95. Don't miss these outstanding values!

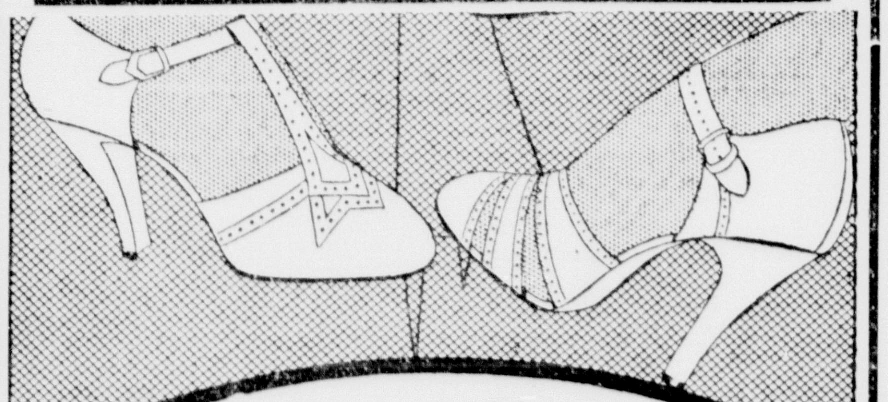

SALE! White Shoes

We've grouped our entire stock of ladies' white shoes priced from $2.98 to $6.50 into three, dramatically reduced sale groups. Everything from dressy sandals to sport shoes. Out they go! Not all sizes in every style, of course.

Group 1... Values to $2.98 **1.97**

Group 2... Values to $5.00 **2.97**

Group 3... Values to $6.50 **3.97**

Men's Golf Shoes

WITH RIVETED CAULKS

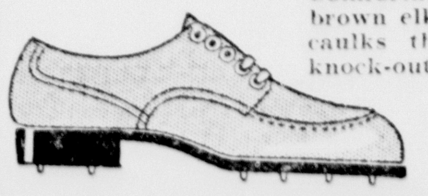

Comfortable, easy fitting, soft brown elk golf shoes with riveted caulks that won't pull out. A knock-out shoe at a moderate price!

$5